

Furniture Collection 2024

Ethnicraft

Furniture Collection 2024

We create the foundations of your home to inspire the stories of your life.

For more than 25 years, we have been creating timeless furniture and accessories manufactured from quality materials. True to our values, we have maintained our goal to produce good design, distinguished by authenticity, simplicity and quality, as well as creativity and innovation. We rely on our unique expertise to create singular designs ready to embellish your daily life durably.

We create collections for every room or space: from the furniture that defines the purpose of an area to the objects that layer it with meaning. Nothing excites us more than seeing how people love and use our products in the stories of their lives.

All of our designs are intentionally timeless. They withstand trends and associate well with different styles, and they can be passed on from one home to the next, carrying over the stories of one lifetime to another.



Contents

Inspiration

08 Our designers
14 Lookbook
64 April novelties

Tables

96 Dining tables
114 Coffee tables
130 Side tables
146 Consoles

Seating

152 Chairs
158 Stools
164 Lounge chairs
168 Benches
172 Modular sofas
188 Sofas
190 Poufs

Storage

194 Sideboards
204 Cupboards
210 TV cupboards
217 Racks
224 Shelves / Room dividers
228 Dressers

Office

232 Desks
236 Meeting tables
240 Office chairs
242 Power Circles
244 Drawer units

Bedroom

246 Beds
252 Bedside tables

Outdoor

256 Dining tables
260 Coffee & side tables
262 Seating
268 Lounge
278 Outdoor accessories

Support

284 Sustainability
288 Care & Maintenance
292 Care products



Designers

The faces
behind
our designs

Alain van Havre



“I’m obsessed with the freedom of movement in general, which is why I strive to escape the static in my designs and add dynamism to compositions.”

For Alain van Havre, inspiration is everything. Deeply connected to his environment and passionate about natural materials, he has developed an exceptional expertise for woodworking. Over the years, he has created his own visual language centred around form, a translation best described in collections such as the Bok, PI, Abstract and Stairs.

He believes that for someone to connect with a design, it is important to bring it closer to nature. Over the past 20 years, Alain has played a pivotal role in influencing the Ethnicraft designs we know and love today.

Jacques Deneef

Jacques Deneef is an Antwerp-based designer with a fascination for basic materials such as glass, wood, leather, paper and wax. After entering the world of art via his talents in oil and acrylic painting, he now focuses his time giving used objects new leases of life, alongside design development in sectors such as jewellery, lighting, textiles, furniture and décor. In offering objects a new existence, Jacques believes they are transformed into something new, they are made useful in some other way, ultimately resolving into their final destination: a work of art.

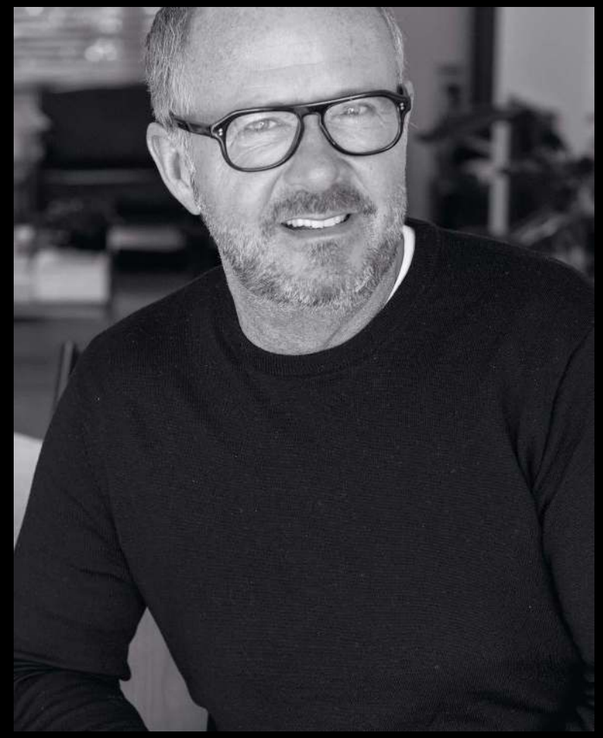

Dawn Sweitzer



"My studio allows me absolute freedom to create. I walk through the door, the world outside stops, and I am completely in my element."

An overflow of creative energy and a profound interest in the world of craftsmanship is what jump-started Dawn Sweitzer's journey as an artist. Her works are expressions based on travel, enriching cultures, textures within the landscape, photography, food and fashion. There is no fixed formula to how designs are conceived — they blend ideas, they reference vintage with modern. Within her beautiful North Carolina studio, Dawn works, plays and discovers in a variety of media: paint, woven textiles, mirrors and glass, home accessories and décor.



Nathan Yong

Inspired by observation of the visual environment, Nathan Yong challenges the existential questions of objects. Instead of superfluous details, he captures the poetry of products through a stripping process. Objects lend qualities that are informed by a lightness of restraint. Based in Singapore, Nathan runs a multidisciplinary design consultancy spanning fields such as graphic, industrial, interior and architectural design, along with strategic planning in product development, manufacturing process and branding.



Lookbook

Find inspiration
in our collection

Bok dining chair

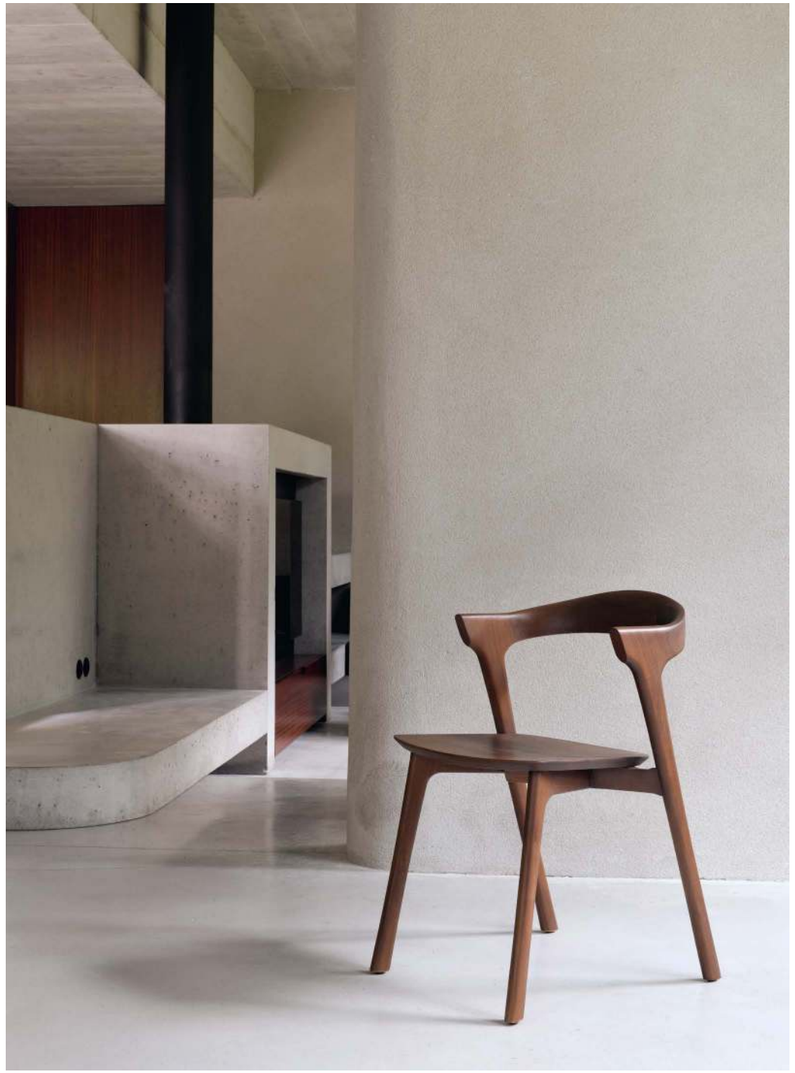



PI wall shelf | **Bok** dining table | **Bok** bench

Spindle bed | **Spindle** dresser



Utilitile wall hanger

PI bench I **PI** dining table

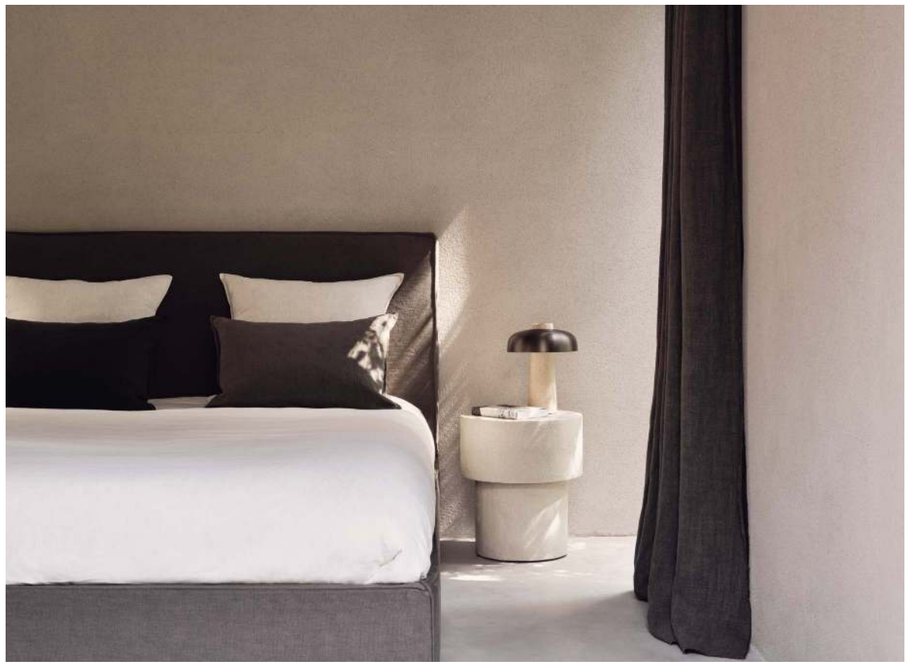

Revive bed I **Elements** side table



Bok extendable dining table | **Bok** dining chair



N701 sofa | **Elements** coffee and side tables



Tray side table set



Graphic TV cupboard



N701 sofa | **Pl** coffee table | **Eye** lounge chair



Pl sideboard



Osso counter stool

Roller Max TV cupboard

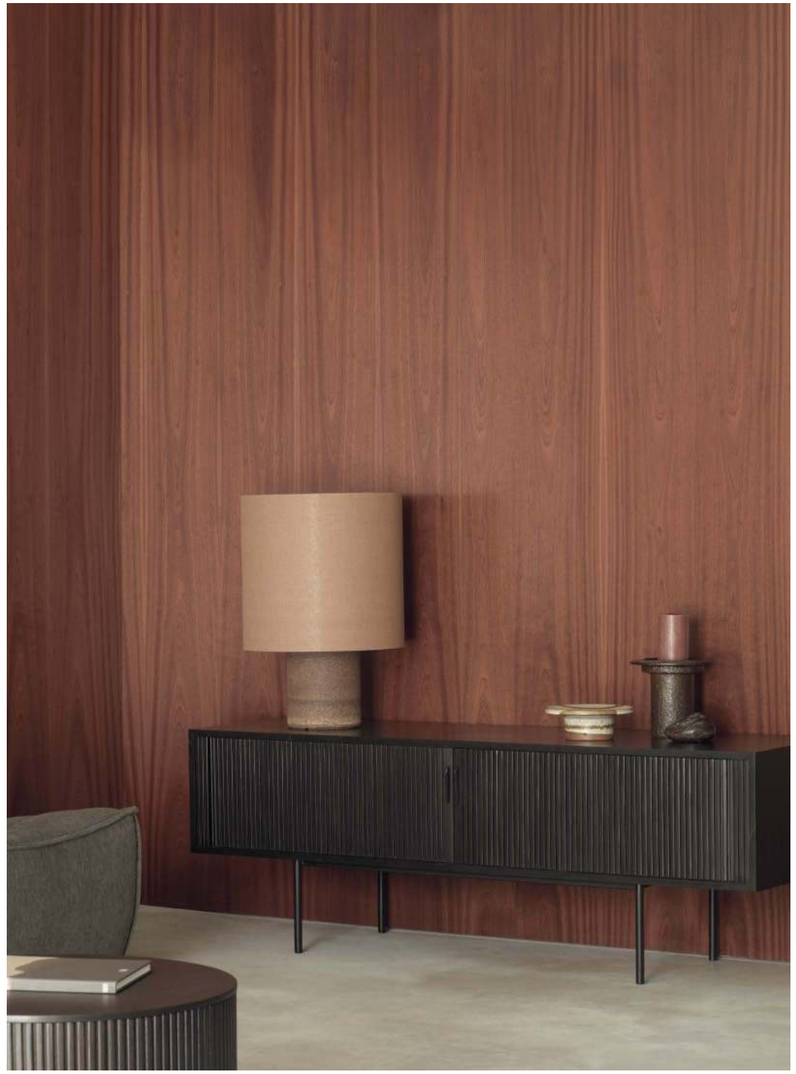



N701 sofa

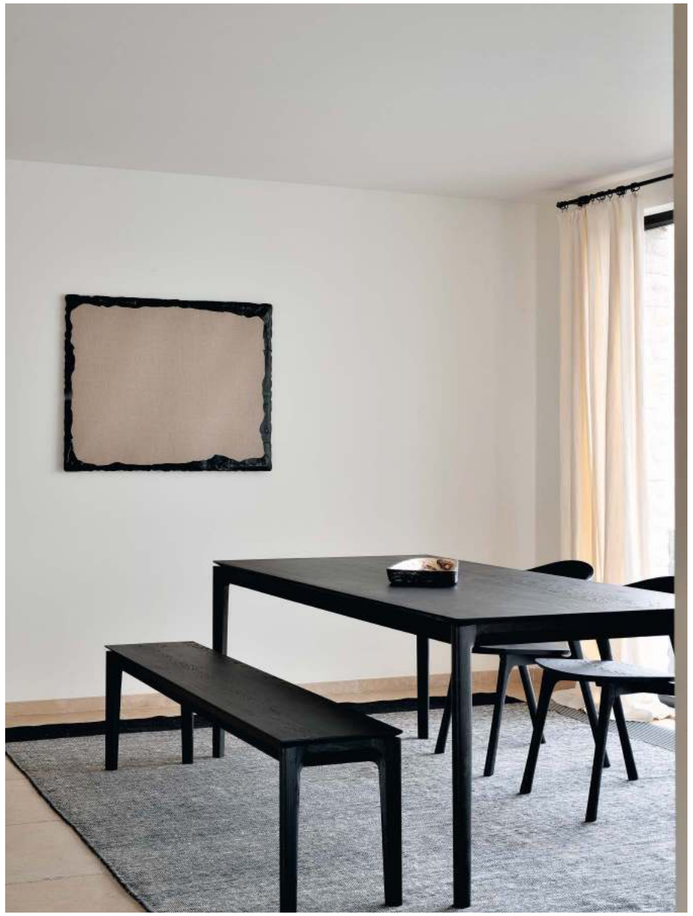

Bok dining table | **Bok** bench | **Bok** dining chair



Geometric side table

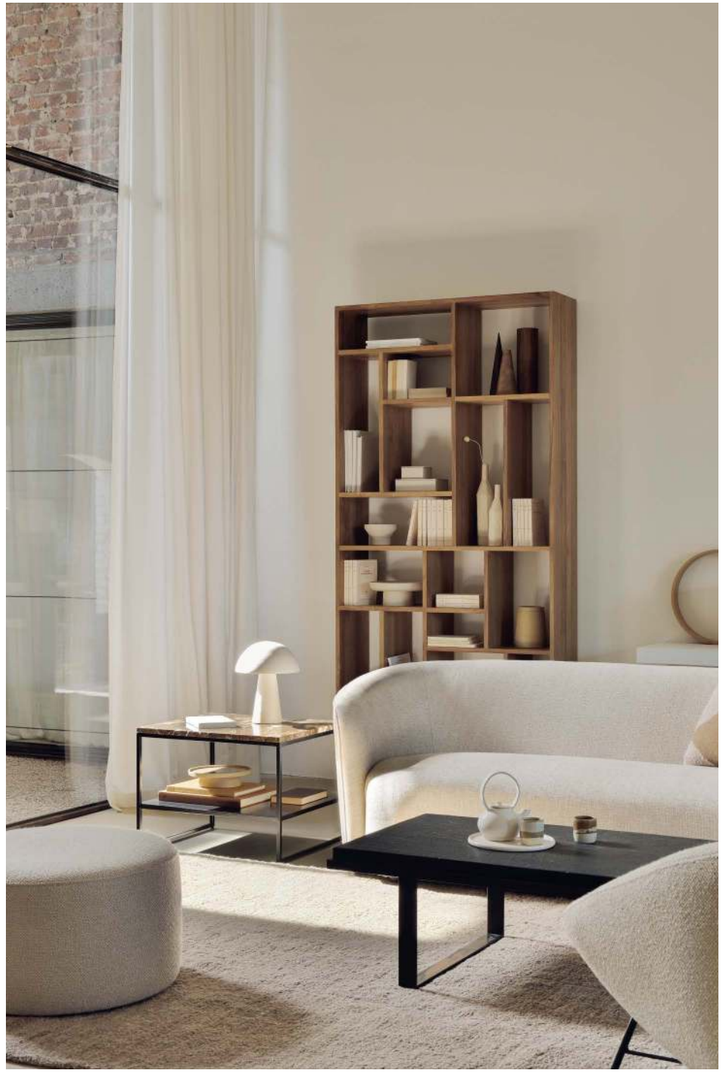

M rack | **Barrow** pouf | **Stone** side table | **Stability** coffee table | **Ellipse** sofa | **Barrow** lounge chair



Barrow lounge chair



Bok dining table | **Bok** bench | **Osso** counter stool



Abstract side table



Geometric dining table | **Bok** dining chair

Nordic hanging bedside table



Spindle bench



Osso counter stool

N701 sofa | **Pentagon** nesting coffee table

Barrow lounge chair | **Barrow** pouf



Boomerang coffee table



Roller Max dining table | **Bok** dining chair

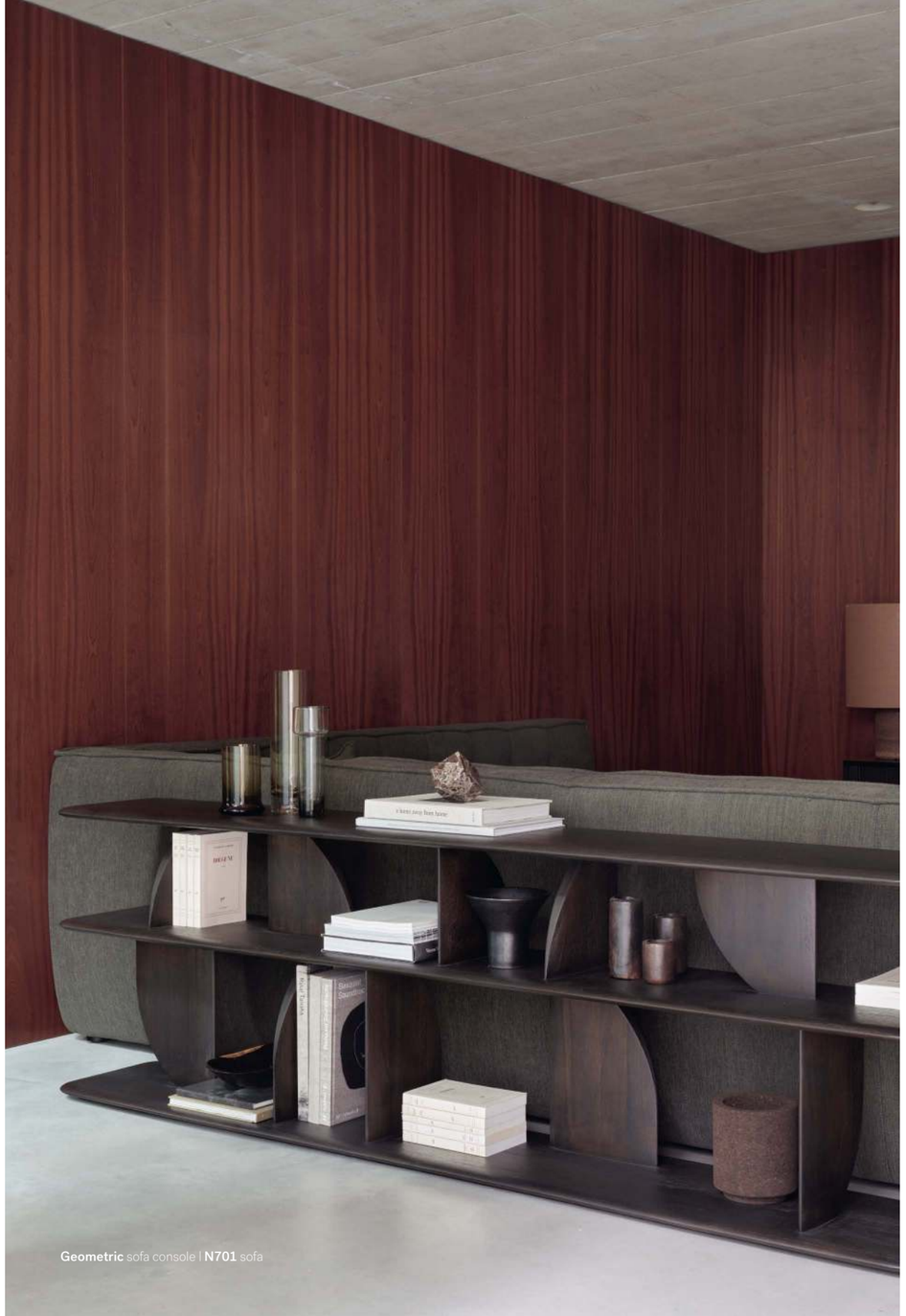

Geometric sofa console | **N701** sofa



Spindle bed | **Spindle** bedside table



Osso counter stool



Shadow TV cupboard



Nordic bed | **Nordic** bedside table



Tabwa TV cupboard | **Tray** coffee table



Stability console

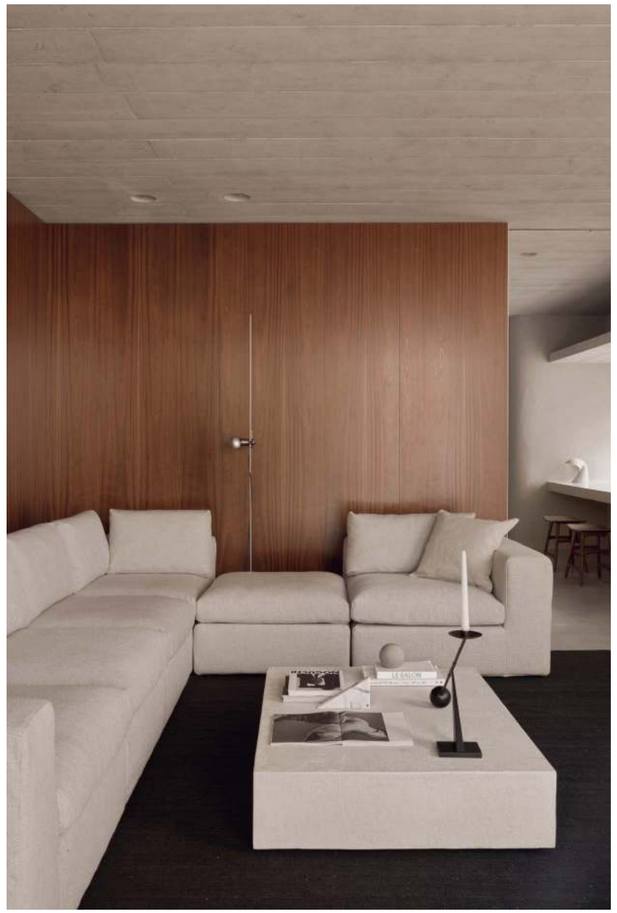

Mellow sofa | **Elements** coffee table

Revive bed



Spindle bench



Bok extendable dining table | **Casale** dining chair

Mikado outdoor dining table | **Bok** outdoor dining chair



Jack outdoor side table I **Jack** outdoor lounge chair

Jack outdoor sofa

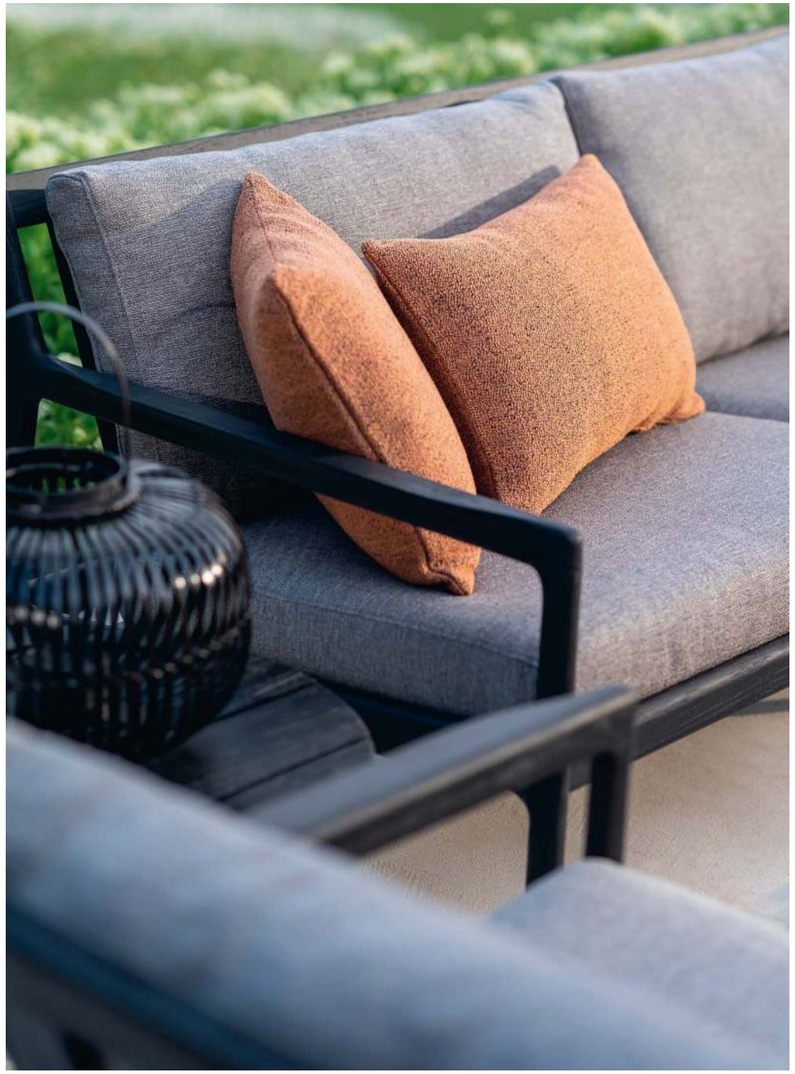



Bok outdoor dining table | **Bok** outdoor dining chair

Jack outdoor sofa and lounge chair | **Quatro** outdoor coffee and side tables



Jack outdoor adjustable lounger | **Jack** outdoor side table

Bok outdoor dining table | **Bok** outdoor dining chair | **Osso** outdoor stool





Donut outdoor pouf | **Quatro** outdoor coffee table

April Novelties

2024



PI dining chair and table



PI dining chair and table

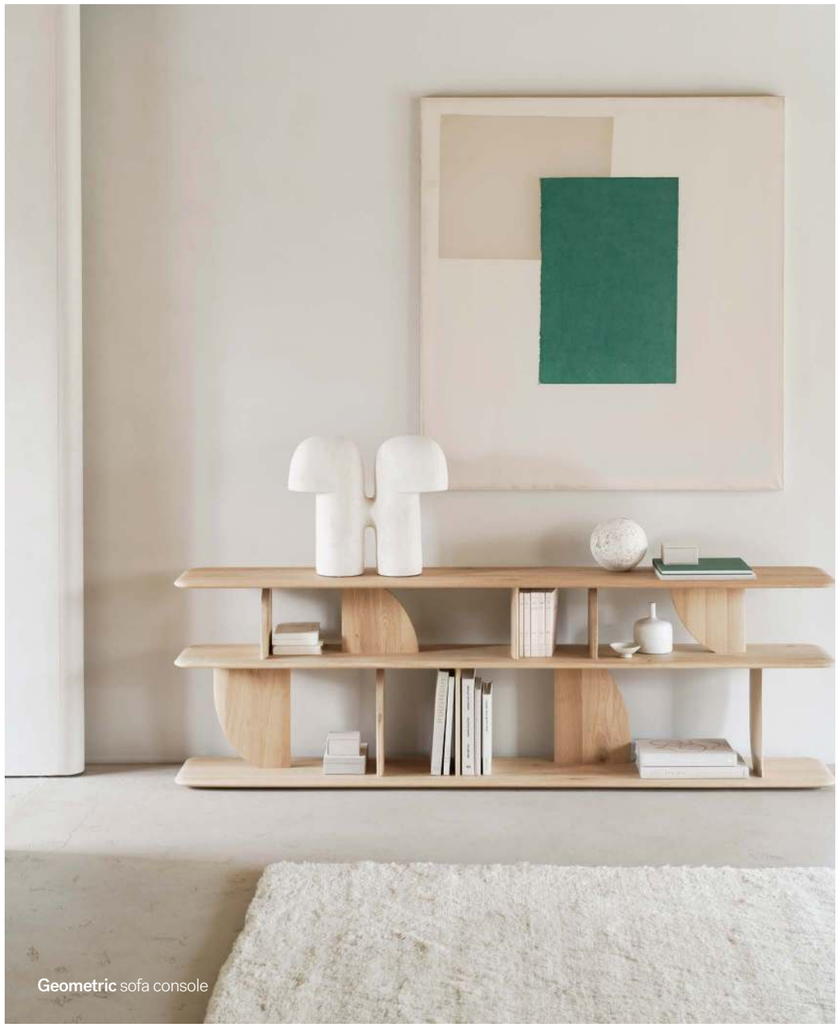

Geometric sofa console



Bok dining chair



Slice coffee table

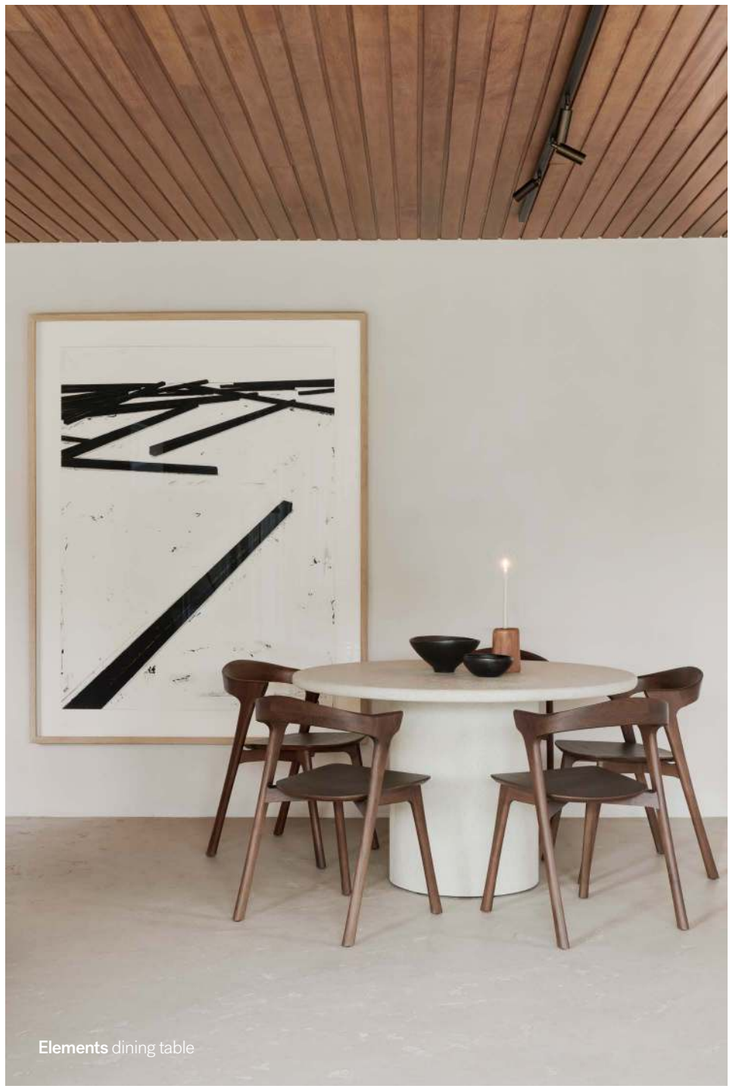

Elements dining table

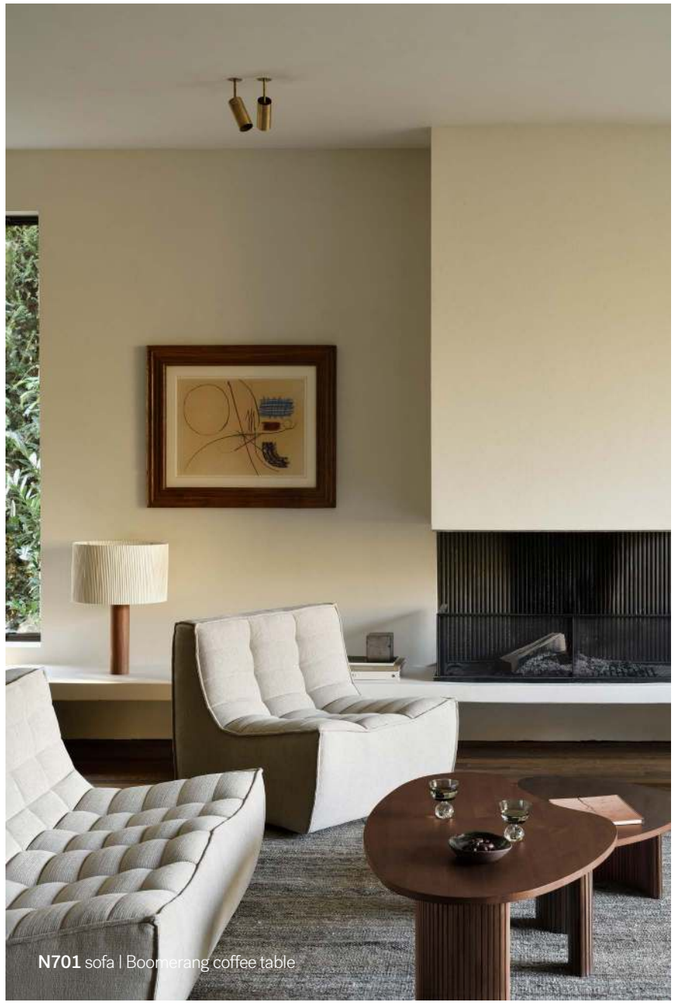

N701 sofa | Boomerang coffee table

Bok bench

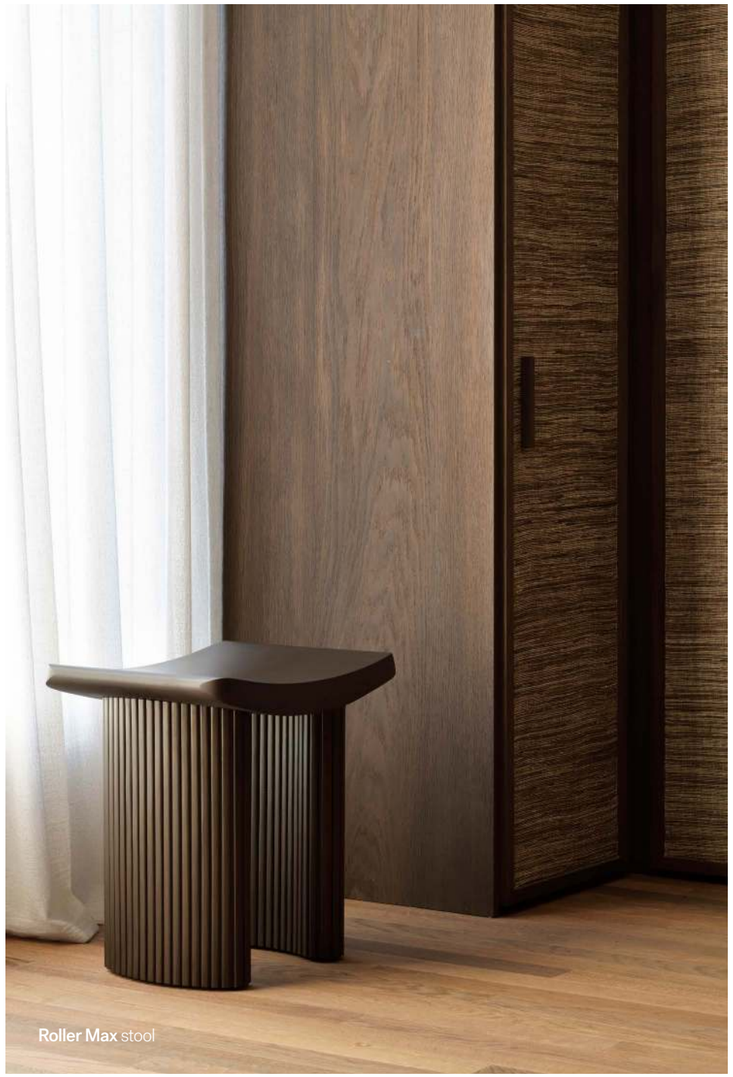

Roller Max stool



Geometric dining table



PI wall shelf

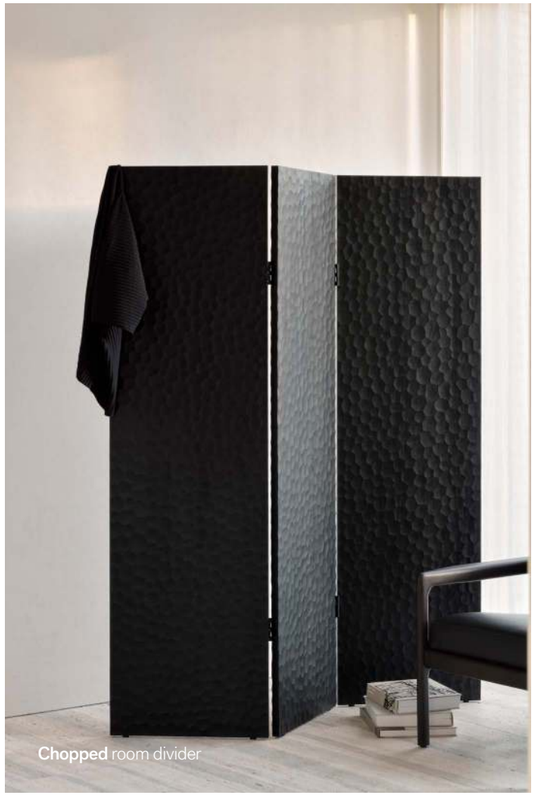

Chopped room divider



Oscar hanging rack



Stairs column

Air bed and bedside table



Irregular rack - **Sliced** coffee table



Eye lounge chair | **Boomerang** coffee table



N701 sofa | **Elements** coffee table



Cube pouf

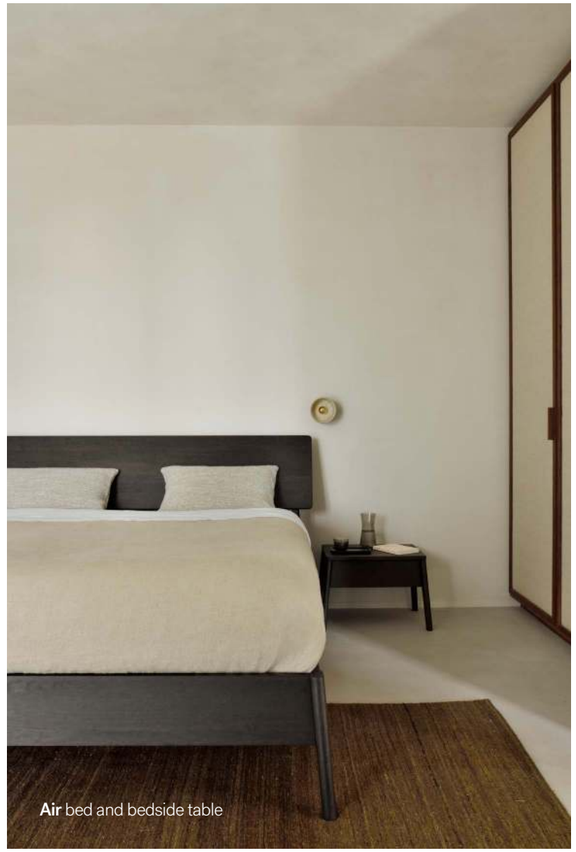

Air bed and bedside table



N701 sofa | **Bok** coffee table



Geometric rack

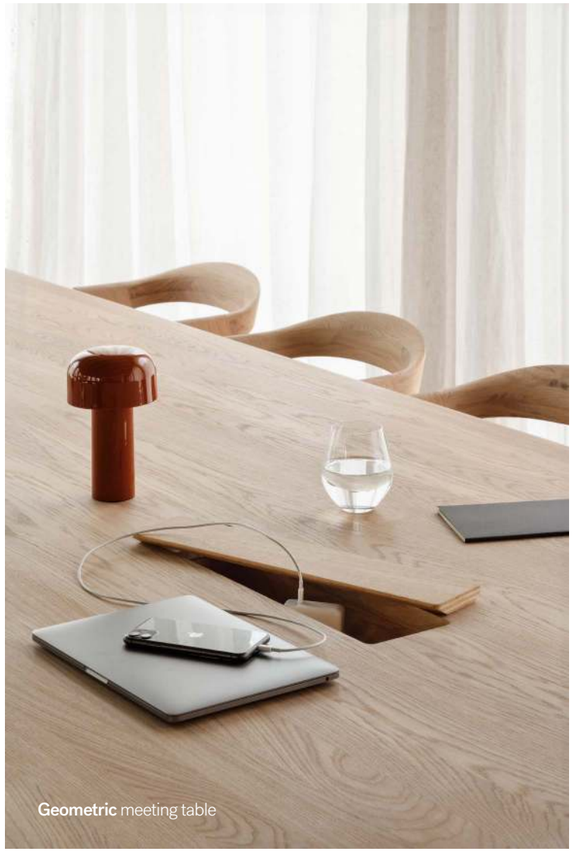

Geometric meeting table



Geometric meeting table



Nesting coffee table



Products

For more detailed
product information,
visit ethnicraft.com

The newest of the new

Alongside this catalogue, we also launch new items throughout the year.
To see the latest designs, link directly through to view our novelties online:

Material icons

You may come across these icons within this catalogue.

Ⓞ

Oiled

The items marked with this icon are finished with a natural oil. Visit page 240 for more information on how to care for our oiled furniture.

Ⓥ

Varnished

The items marked with this icon are finished with varnish. Visit page 240 for more information on how to care for our varnished furniture.

Ⓑ

Brushed

The items marked with this icon are brushed. This finishing gives our furniture more depth. The rougher surface highlights the grain of the wood.

Ⓝ

Natural

The items marked with this icon come without any finishing or protective treatment applied to the surface. A natural finish enhances the inherent beauty of the material but can require more maintenance. Visit page 240 for more information on how to care for our natural wood furniture.

FSC®

Forest Stewardship Council®

The items marked with this icon carry the FSC® label. Visit page 238 for more information on the organisation that promotes responsible management of the world's forests.

Bok dining table

length x width	oak Ⓞ	teak Ⓝ FSC®	teak brown Ⓥ FSC®	oak brown Ⓥ	oak black Ⓥ Ⓑ
145 × 145 cm | 57" × 57"	**51519**	**x**	**x**	**x**	**x**
140 x 80 cm | 55" x 31.5"	**51500**	**10157**	**10687**	**51555**	**51511**
160 x 80 cm | 63" x 31.5"	**51495**	**10158**	**10688**	**51556**	**51505**
180 x 90 cm | 71" x 35.5"	**51496**	**10159**	**10689**	**51557**	**51506**
200 x 95 cm | 78.5" x 37.5"	**51497**	**10160**	**10690**	**51558**	**51507**
220 x 95 cm | 86.5" x 37.5"	**51498**	**10161**	**10691**	**51559**	**51508**
240 x 100 cm | 94.5" x 39.5"	**51499**	**10162**	**10692**	**51560**	**51509**

table height: 76 cm | 30"

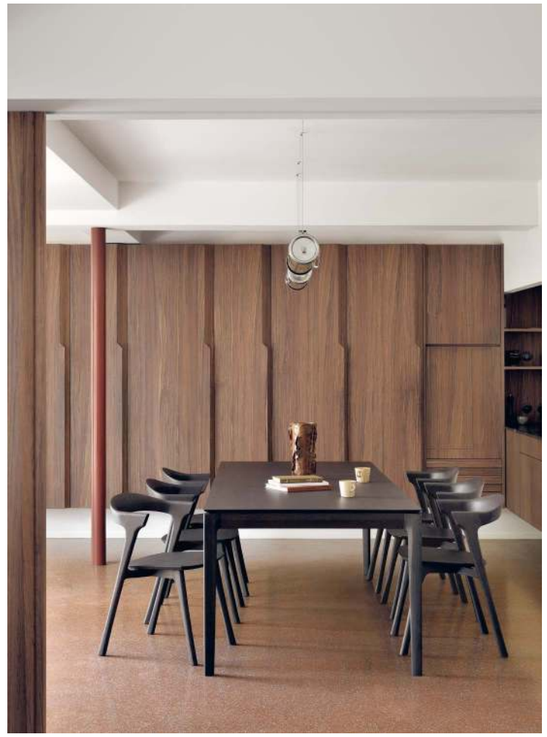

oak



teak



teak brown



oak brown



oak black



Bok extendable dining table (new*)

length - extended x width	oak (O)	teak (N)	teak brown (V)	oak brown (V)	oak black (V) (B)
120 - 180 x 90 cm | 47" - 71" x 35.5" *	**51487**	**x**	**x**	**x**	**x**
140 - 220 x 90 cm | 55" - 86.5" x 35.5"	**51502**	**10150**	**x**	**x**	**51542**
160 - 240 x 90 cm | 63" - 94.5" x 35.5"	**51503**	**10151**	**x**	**x**	**51543**
180 - 280 x 100 cm | 71" - 110" x 39.5"	**51504**	**10152**	**x**	**x**	**51544**
200 - 300 x 100 cm | 78.5" - 118" x 39.5"	**51494**	**x**	**x**	**x**	**x**

table height: 76 cm | 30"

oak

extendable





teak

extendable





oak black

extendable







Bok extendable dining table

round		
length - extended x width	oak (O)	oak black (V) (B)
129 - 179 × 129 cm | 51 - 70.5" × 51"	**51527**	**51528**

table height: 76 cm | 30"

oak





oak black







Slice dining table

length x width	oak (O)
160 × 90 cm | 63" × 35.5"	**50571**
180 × 90 cm | 71" × 35.5"	**50573**
200 × 100 cm | 78.5" × 39.5"	**50574**
220 × 100 cm | 86.5" × 39.5"	**50575**

table height: 76 cm \| 30"

oak



Slice extendable dining table

length - extended x width	oak (O)
140 - 220 × 90 cm | 55" - 86.5" × 35.5"	**51942**
160 - 240 × 90 cm | 63" - 94.5" × 35.5"	**51943**
180 - 280 × 100 cm | 71" | 110" × 39.5"	**50583**

table height: 76 cm \| 30"

oak





Double extendable dining table

length - extended x width	oak (O)	teak (N)
200 - 300 × 100 cm | 78.5" - 118" × 39.5"	**52066**	**12066**

table height: 76 cm \| 30"

oak





teak





Mikado dining table

length x width	oak (O)	oak black (V) (B)
203 × 106 cm | 80" × 41.5"	**50179**	**50174**
240 × 110 cm | 94.5" × 43.5"	**50178**	**50175**
280 × 110 cm | 110" × 43.5"	**50180**	**50176**

table height: 76 cm | 30"

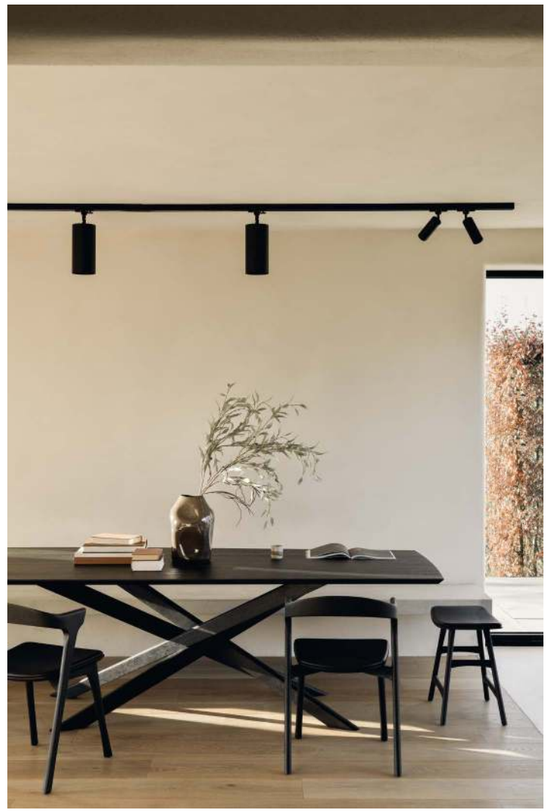

oak



oak black



oval

length x width	oak (O)	oak black (V) (B)
267 × 138 cm | 105" × 54.5"	**50181**	**50186**

table height: 76 cm | 30"

oak



oak black



round

length x width	oak (O)	oak black (V) (B)
150 × 150 cm | 59" × 59"	**50545**	**50547**

table height: 76 cm | 30"

oak



oak black



Torsion dining table

round

length x width	oak Ⓥ	oak black ⓋⒷ
70 × 70 cm | 27.5" × 27.5"	**50017**	**50011**
90 × 90 cm | 35.5" × 35.5"	**50018**	**50013**
127 × 127 cm | 50" × 50"	**50019**	**50012**

table height: 76 cm | 30"

square

length x width	oak Ⓥ
70 × 70 cm | 27.5" × 27.5"	**50021**

table height: 76 cm | 30"

oak



oak



oak



oak black



oak black





Geometric dining table

length x width	oak Ⓞ	oak black Ⓥ Ⓑ
220 × 100 cm | 86.5" × 39.5"	**53057**	**53058**
250 × 100 cm | 98.5" × 39.5"	**55013**	**55014**

table height: 76 cm | 30"

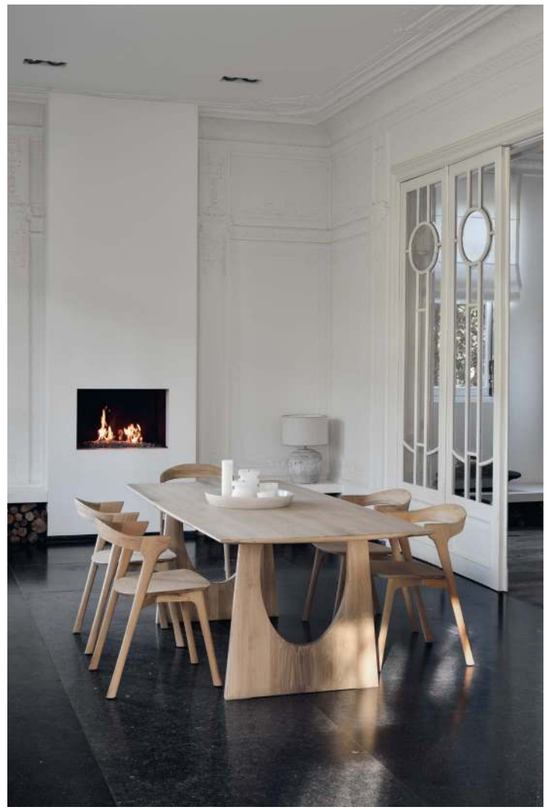

oak



oak black



PI dining table

length x width	oak Ⓞ	teak brown Ⓥ FSC®
140 × 80 cm | 55" × 31.5"	**51325**	**11555**
160 × 80 cm | 63" × 31.5"	**51326**	**11556**
180 × 90 cm | 71" × 35.5"	**51327**	**11557**
200 × 95 cm | 78.5" × 37.5"	**51328**	**11558**
220 × 95 cm | 86.5" × 37.5"	**51329**	**11559**
240 × 100 cm | 94.5" × 39.5"	**51330**	**11560**

table height: 76 cm | 30"

oak



teak brown





X dining table (new*)

length x width	oak ⓞ
200 × 100 cm | 78.5" × 39.5"	**50027**
224 × 100 cm | 88" × 39.5"	**50028**
250 × 100 cm | 98.5" × 39.5" *	**50029**

table height: 76 cm | 30"

oak



Air dining table

length x width	oak ⓥ
140 × 80 cm | 55" × 31.5"	**50256**
160 × 80 cm | 63" × 31.5"	**50257**
180 × 90 cm | 71" × 35.5"	**50258**
200 × 95 cm | 78.5" × 37.5"	**50259**
220 × 95 cm | 86.5" × 37.5"	**50260**
240 × 100 cm | 94.5" × 39.5"	**50261**

table height: 76 cm | 30"

oak



Corto dining table

square

length x width	oak ⓞ	oak brown ⓥ
150 × 150 cm | 59" × 59"	**50997**	**50998**

table height: 76 cm | 30"

oak



oak brown



round

length x width	oak ⓞ
120 × 120 cm | 47" × 47"	**50993**

table height: 76 cm | 30"

oak



Circle dining table

length x width	oak ⓥ
136 × 136 cm | 53.5" × 53.5"	**50165**
163 × 163 cm | 64" × 64"	**50164**

table height: 76 cm | 30"

oak



Geometric dining table (new)

length x width	teak brown ⓥ FSC®
150 × 150 cm | 59" × 59"	**10513**

table height: 76 cm | 30"

teak brown



Roller Max dining table

length x width	mahogany dark brown ⓥ
150 × 150 cm | 59" × 59"	**35022**

table height: 76 cm | 30"

mahogany dark brown



Elements dining table (new)

length x width	microcement
90 × 90 cm | 35.5" × 35.5"	**26422**
125 × 125 cm | 49" × 49"	**26423**

table height: 76 cm | 30"

microcement off white



Nordic coffee table

	length x width x height	oak ⓞ
1 drawer	120 × 70 × 35 cm | 47" × 27.5" × 14"	**51445**

oak



Tripod coffee table

length x width x height	oak ⓥ
96 × 96 × 36 cm | 38" × 38" × 14	**50530**

oak



Mikado coffee table

	length x width x height	oak ⓞ
oval	143 × 67 × 42 cm | 56.5" × 26.5" × 16.5"	**50544**
round	100 × 100 × 42 cm | 39.5" × 39.5" × 16.5"	**50542**

oak



oak



Bok coffee table (new)

length x width x height	oak ⓞ
120 × 60 × 40 cm | 47" × 23.5" × 15.5"	**51585**

oak



Pl coffee table

length x width x height	oak ⓥ	mahogany dark brown ⓥ
155 × 58 × 38 cm | 61" × 23" × 15"	**51332**	**35006**

oak



mahogany dark brown



Tabwa coffee table

length x width x height	teak off black ⓥ
170 × 120 × 36 cm | 67" × 47" × 14"	**12209**

teak off black



Pl coffee table

length x width x height	mahogany dark brown ⓥ
65 × 65 × 41 cm | 25.5" × 25.5" × 16"	**35012**
80 × 80 × 35 cm | 31.5" × 31.5" × 14"	**35013**

mahogany dark brown



Boomerang coffee table (new*)

length x width x height	oak ⓞ *	teak brown ⓥ FSC®*	mahogany dark brown ⓥ
90 x 61 x 29 cm | 35.5" x 24" x 11.5"	**50791**	**10091**	**35008**
126 x 74 x 40 cm | 49.5" x 29" x 15.5"	**50792**	**10092**	**35007**

oak



oak



teak brown



teak brown



mahogany dark brown



mahogany dark brown



Roller Max coffee table

length x width x height	mahogany dark brown Ⓥ
60 × 60 × 37 cm | 23.5" × 23.5" × 14.5"	**35001**
80 × 80 × 32 cm | 31.5" × 31.5" × 12.5"	**35002**

mahogany dark brown



mahogany dark brown



Abstract coffee table

length x width x height	teak black Ⓥ Ⓑ
140 × 85 × 41 cm | 55" × 33.5" × 16"	**10118**

teak black



Thin coffee table

length x width x height	oak black Ⓥ Ⓑ
70 × 70 × 30 cm | 27.5" × 27.5" × 12"	**50520**
120 × 70 × 30 cm | 47" × 27.5" × 12	**50519**

oak black + black metal frame



oak black + black metal frame



Stone coffee table

length x width x height	white carrara	dark emperador
120 × 70 × 38 cm | 47" × 27.5" × 15"	**60073**	**60093**

marble + black metal frame white carrara



marble + black metal frame dark emperador



Nesting coffee table (new*)

set of 2

length x width x height	bronze copper	charcoal	clear	slice umber*
61 × 61 × 36 cm | 24" × 24" × 14" 92 × 92 × 41 cm | 36" × 36" × 16"	**20700**	**20701**	**20722**	**x**
61 × 61 × 36 cm | 24" × 24" × 14" 90 × 90 × 41 cm | 35.5" × 35.5" × 16"	**x**	**x**	**x**	**25915**

heavy aged mirror top + black metal frame — clear



heavy aged mirror top + black metal frame — bronze copper



heavy aged mirror top + black metal frame — charcoal



minerals top + bronze metal frame — slice umber





Luna coffee table

length x width x height	lava whisky	lava linear whisky	lava black	lava linear black
50 × 50 × 45 cm | 19.5" × 19.5" × 17.5"	**25899**	**x**	**25897**	**x**
65 × 65 × 41 cm | 25.5" × 25.5" × 16"	**x**	**25906**	**x**	**25908**
80 × 80 × 35 cm | 31.5" × 31.5" × 14"	**25905**	**x**	**25907**	**x**

minerals top + bronze metal legs lava whisky



minerals top + bronze metal legs lava linear whisky



minerals top + bronze metal legs lava whisky





minerals top + bronze metal legs lava black



minerals top + bronze metal legs lava linear black



minerals top + bronze metal legs lava black





Pentagon nesting coffee table

length x width x height	whisky
53 × 60 × 31 cm | 21" × 23.5" × 12"	**25895**
80 × 68 × 36 cm | 31.5" × 27" × 14"	

minerals top + bronze metal frame — whisky



Slice coffee table (new*)

length x width x height	whisky
105 × 94 × 33 cm | 41.5" × 37" × 13"	**25930**
138 × 123 × 33 cm | 54.5" × 48.5" × 13" *	**25931**

minerals top + black metal base — whisky



Stability coffee table

length x width x height	umber
150 × 60 × 35 cm | 59" × 23.5" × 14"	**25944**

minerals top + bronze metal base — umber



Elements coffee table (new*)

	length x width x height	off white
rectangular	120 x 90 x 25 cm | 47" x 35.5" x 10"	**26411**
round	60 × 60 × 37 cm | 23.5" × 23.5" × 14.5"	**26414**
	80 × 80 × 32 cm | 31.5" × 31.5" × 12.5"	**26415**
pebble shape*	134 × 96 × 30 cm | 53" × 38" × 12"	**26412**

microcement — off white

microcement — off white



microcement — off white



Tray coffee table

set of 2

	length x width x height	black wood ⓥ
SQUARE		
fits a small + large tray	39 × 39 × 38 cm | 15.5" × 15.5" × 15" 52 × 52 × 31 cm | 20.5" × 20.5" × 12"	**20791**
ROUND		
fits a small + large tray	49 × 49 × 31 cm | 19.5" × 19.5" × 12" 62 × 62 × 38 cm | 24.5" × 24.5" × 15"	**20726**
fits a large + extra large tray	62 × 62 × 31 cm | 24.5" × 24.5" × 12" 93 × 93 × 38 cm | 36.5" × 36.5" × 15"	**20329**
	93 × 93 × 38 cm | 36.5" × 36.5" × 15	**20328**

black wooden top + black metal frame



black wooden top + black metal frame



black wooden top + black metal frame



black wooden top + black metal frame



Geometric side table

length x width x height	oak Ⓥ	teak brown Ⓥ FSC®	oak black Ⓥ Ⓑ
51 × 51 × 50 cm | 20" × 20" × 19.5"	**50537**	**10196**	**50536**

oak



teak brown



oak black



Mikado side table

length x width x height	oak Ⓞ
50 × 50 × 50 cm | 19.5" × 19.5" × 19.5"	**50541**

oak



Bok side table

length x width x height	oak (O)	oak black (V) (B)
43 × 43 × 50 cm | 17" × 17" × 19.5"	**51501**	**51510**

oak



oak black



PI side table

length x width x height	oak (V)	mahogany dark brown (V)
47 × 47 × 50 cm | 18.5" × 18.5" × 19.5"	**51331**	**35005**

oak



mahogany dark brown



Tripod side table

length x width x height	oak (V)	teak (N) FSC®	oak black (V) (B)
46 × 46 × 56 cm | 18" × 18" × 22	**50508**	**14212**	**50527**

oak



oak black



teak



Oblic side table

length x width x height	teak brown Ⓥ FSC®	teak black Ⓥ FSC®
52 × 52 × 49 cm | 20.5" × 20.5" × 19.5	**10186**	**10185**

teak brown



teak black



Roller Max side table

length x width x height	mahogany dark brown Ⓥ
40 × 40 × 42 cm | 15.5" × 15.5" × 16.5"	**35003**

mahogany dark brown





Abstract side table

length x width x height	teak black Ⓥ Ⓑ FSC®
56 × 52 × 49 cm | 22" × 20.5" × 19.5"	**10120**

teak black



Fin side table

length x width x height	teak black Ⓥ Ⓑ FSC®
50 × 50 × 50 cm | 19.5" × 19.5" × 19.5"	**10193**

teak black



Monolit side table

length x width x height	oak ⓞ
48 × 48 × 51 cm | 19" × 19" × 20"	**26865**

oak



Stone side table

length x width x height	white carrara	dark emperador
60 × 53 × 45 cm | 23.5" × 21" × 17.5"	**60090**	**60091**

marble top + black metal frame — white carrara



marble top + black metal frame — dark emperador



Pentagon side table

length x width x height	lava whisky
60 × 53 × 45 cm | 23.5" × 21" × 17.5"	**25894**

minerals top + bronze metal frame — lava whisky



Nesting side table

set of 2

length x width x height	clear	bronze copper	charcoal
43 × 43 × 56 cm | 17" × 17" × 22" 56 × 56 × 69 cm | 22" × 22" × 27"	**20723**	**20702**	**20703**

heavy aged mirror top + black metal frame — clear



heavy aged mirror top + black metal frame — bronze copper



heavy aged mirror top + black metal frame — charcoal



Triptic side table

length x width x height	lava whisky	lava black
45 × 40 × 51 cm | 17.5” × 15.5” × 20”	**25913**	**25914**

minerals top + bronze metal frame — lava whisky



minerals top + bronze metal frame — lava black



Celeste side table

length x width x height	lava whisky	lava linear whisky
45 × 45 × 43 cm | 17.5” × 17.5” × 17”	**25925**	**x**
45 × 45 × 50 cm | 17.5” × 17.5” × 19.5”	**x**	**25924**

minerals top + bronze metal frame — lava whisky



minerals top + bronze metal frame — lava linear whisky



Ellipse side table

length x width x height	umber
45 × 40 × 51 cm | 17.5” × 15.5” × 20”	**25912**

minerals top + bronze metal frame — umber



Elements side table

round	
length x width x height	off white
40 × 40 × 42 cm | 15.5” × 15.5” × 16.5”	**26413**

mushroom shape	
length x width x height	off white
41 × 41 × 47 cm | 16” × 16” × 18.5”	**26410**

microcement off white



microcement off white





Tray side table

length x width x height		
SQUARE		black wood ⓥ
fits small tray	39 × 39 × 50 cm | 15.5" × 15.5" × 19.5"	**20792**
fits large tray	52 × 52 × 50 cm | 20.5" × 20.5" × 19.5"	**20793**
OBLONG		black wood ⓥ
fits medium tray	69 × 33 × 65 cm | 27" × 13" × 25.5"	**20790**
ROUND		black wood ⓥ
fits small tray	49 × 49 × 66 cm | 19.5" × 19.5" × 26"	**20704**

black wooden top + black metal frame





black wooden top + black metal frame



black wooden top + black metal frame



Tray side table set

set of 2

length x width x height	black wood ⓥ
49 × 49 × 66 cm | 19.5" × 19.5" × 26" 62 × 62 × 57 cm | 24.5" × 24.5" × 22.5"	**20721**
fits a small + large tray	

black wooden top + black metal frame



Swivel tray side table

length x width x height	black wood ⓥ
54 × 49 × 52 cm | 21.5" × 19.5" × 20.5"	**20729**
fits two small trays + valet tray	

black wooden top + black metal frame



Nordic console

length x width x height	oak Ⓞ
120 × 40 × 85 cm | 47" × 15.5" × 33.5"	**51447**
160 × 40 × 85 cm | 63" × 15.5" × 33.5"	**51444**

oak 2 drawers





Monolit console

length x width x height	oak Ⓞ	oak black Ⓥ Ⓑ
122 × 40 × 85 cm | 48" × 15.5" × 33.5"	**26872**	**26873**

oak + black metal frame 2 drawers

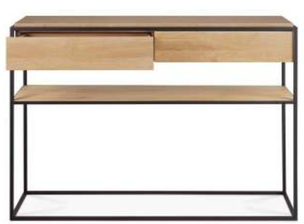

oak black + black metal frame 2 drawers



PI console

length x width x height	mahogany dark brown Ⓥ
130 × 40 × 75 cm | 51" × 15.5" × 29.5"	**35009**

mahogany dark brown



Geometric sofa console (new*)

length x width x height	oak Ⓞ *	teak dark brown Ⓥ Ⓑ FSC®
210 × 35 × 67 cm | 82.5" × 14" × 26.5"	**55017**	**10507**

oak



teak dark brown



Abstract console

length x width x height	teak black Ⓥ Ⓑ
133 × 41 × 84 cm | 52.5" × 16" × 33"	**10121**

teak black



Stability console

length x width x height	umber
170 x 40 x 55 cm | 67" x 15.5" x 21.5"	**25945**
170 × 40 × 75 cm | 67" × 15.5" × 29.5"	**25943**

minerals top + bronze metal base — umber





Stone console

length x width x height	white carrara	dark emperador
120 × 40 × 86 cm | 47" × 15.5" × 34"	**60072**	**60094**

marble + black metal frame — white carrara

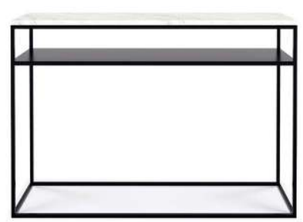

marble + black metal frame — dark emperador



Aged console

length x width x height	bronze copper	charcoal
122 × 36 × 81 cm | 48" ×14" × 32"	**20724**	**20746**

heavy aged mirror top + black metal frame — bronze copper

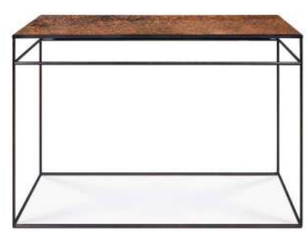

heavy aged mirror top + black metal frame — charcoal

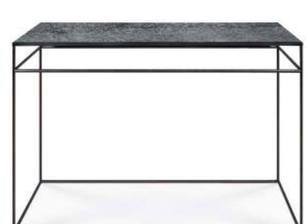

Aged sofa console

length x width x height	bronze copper	charcoal
160 × 36 × 70 cm | 63” × 14” × 27.5”	**20731**	**20748**

heavy aged mirror top + black metal frame — bronze copper

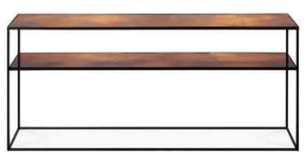

heavy aged mirror top + black metal frame — charcoal

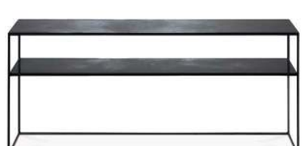

Pentagon console

length x width x height	lava whisky
150 × 40 × 75 cm | 59” × 15.5” × 29.5”	**25896**

minerals top + bronze metal frame — lava whisky



Elements console

length x width x height	off white
120 × 40 × 85 cm | 47” × 15.5” × 33.5”	**26420**

microcement — off white



Bok dining chair (new*)

length x width x height	oak Ⓥ	oak Ⓞ	oak brown Ⓥ	teak Ⓝ FSC®	teak brown Ⓥ FSC®	oak black Ⓥ Ⓑ
50 × 54 × 76 cm | 19.5" × 21.5" × 30"	**50073**	**51490**	**51550**	**10156**	**10686**	**51491**
with semi aniline leather cushion						
cognac	**51488**	**x**	**x**	**x**	**x**	**x**
brown	**x**	**x**	**51551**	**x**	**x**	**x**
black	**x**	**x**	**x**	**x**	**x**	**51492**
with fabric cushion						**upholstery:** 73% polyester, 27% acrylic
dark brown	**51489**	**x**	**x**	**x**	**x**	**x**
grey	**x**	**x**	**x**	**x**	**x**	**51493**
with fabric cushion						**upholstery:** 92% wool, 8% nylon
warm grey*	**51486**	**x**	**x**	**x**	**x**	**x**

oak

cognac leather | dark brown fabric | warm grey fabric






oak brown



oak brown

brown leather



teak



teak brown



oak black



oak black

black leather | grey fabric




PI dining chair (new: coming fall 2024)

	length x width x height	oak ⓞ
with armrest	55 × 53 × 78 cm | 21.5" × 21" × 30.5"	**coming fall 2024**
without armrest	48 × 53 × 78 cm | 19" × 21" × 30.5"	**coming fall 2024**

oak



oak





Eye dining chair

length x width x height	oak ⓞ
49 × 56 × 77 cm | 19.5" × 22" × 30.5"	**50677**

contract grade

oak



Casale dining chair

length x width x height	oak ⓞ	oak ⓥ	oak black ⓥ
46 × 52 × 80 cm | 18" × 20.5" × 31.5"	**50653**	**50072**	**50673**

oak



oak black



DC dining chair

length x width x height	light grey	dark grey	olive green	chocolate
43 × 48 × 82 cm | 17" × 19" × 32.5"	**60079**	**60078**	**60088**	**60089**

upholstery	85% polyester, 15% viscose	semi aniline leather

fabric upholstery + black metal legs — light grey



fabric upholstery + black metal legs — dark grey



semi aniline leather + black metal legs — olive green



semi aniline leather + black metal legs — chocolate



Osso stool

length x width x height	oak ⓞ	oak ⓥ	teak brown ⓥ FSC®	oak black ⓥ
50 × 33 × 49 cm | 19.5" × 13" × 19.5"	**53033**	**x**	**10177**	**53040**

with aniline leather cushion (height + 2cm | 0.5")				
cognac	**x**	**53047**	**x**	**x**
black	**x**	**x**	**x**	**53048**

oak



teak brown



oak cognac leather



Roller Max stool (new)

length x width x height	mahogany dark brown ⓥ
48 × 35 × 49 cm | 19" × 14" × 19.5"	**35030**

oak black



mahogany dark brown



oak black black leather



Osso counter stool

length x width x height	oak ⓞ	oak ⓥ	teak brown ⓥ FSC®	oak black ⓥ
57 × 33 × 67 cm | 22.5" × 13" × 26.5"	**53044**	**x**	**10178**	**53045**

with aniline leather cushion (height + 2cm | 0.5")				
cognac	**x**	**53050**	**x**	**x**
black	**x**	**x**	**x**	**53051**

oak



teak brown



oak cognac leather



N3 counter stool

length x width x height	oak ⓞ
49 × 50 × 92 cm | 19.5" × 19.5" × 36"	**50687**

oak black



oak black black leather



oak



Osso bar stool

length x width x height	oak ⓥ	teak brown ⓥ FSC®	oak black ⓥ
57 × 33 × 80 cm | 22.5" × 13" × 31.5"	**53034**	**10179**	**53041**

oak



teak brown



oak black



N4 bar stool

length x width x height	oak ⓥ
48 × 50 × 110 cm | 19" × 19.5" × 43.5"	**50077**

oak



N2 lounge chair

length x width x height	oak ⓞ
58 × 69 × 70 cm | 23" × 27" × 27.5"	**50686**

oak



Eye lounge chair (new*)

length x width x height	oak ⓞ	oak ⓥ	mahogany dark brown ⓥ
74 × 77 × 73 cm | 29" × 30.5" × 28.5"	**50676**	**x**	**35056**
with fabric cushion			
off white*	**x**	**50675**	**x**
upholstery	55% wool, 18% polyamid, 14% polyester, 13% cotton		

oak



mahogany dark brown



oak off white



Jack lounge chair | Jack footstool

frames and cushions can be ordered separately

mahogany dark brown ⓥ

lounge chair: length x width x height	ivory	terra	black
69 × 87 × 74 cm | 27" × 34.5" × 29"	**35102**	**35104**	**35103**
footstool: length x width x height			
56 × 50 × 38 cm | 22" × 19.5" × 15"	**35110**	**35112**	**35111**
upholstery	78% polyacrylic, 20% polyester, 2% viscose	nubuck leather	aniline leather

mahogany dark brown — ivory fabric



mahogany dark brown — terra nubuck leather



mahogany dark brown — black aniline leather



Barrow lounge chair

length x width x height	off white	ginger	pine green	copper
81 × 79 × 71 cm | 32" × 31" × 28"	**20135**	**20134**	**20136**	**20133**
upholstery	78% polyacrylic, 20% polyester, 2% viscose			

fabric upholstery + black metal legs — off white



fabric upholstery + black metal legs — ginger



fabric upholstery + black metal legs — pine green



fabric upholstery + black metal legs — copper



Bok bench (new*)

length	oak (O)	teak (N) FSC®	teak brown (V) FSC® *	oak brown (V)	oak black (V) (B)
126 | 49.5"	**51530**	**10146**	**10676**	**51545**	**51535**
146 | 57.5"	**51531**	**10147**	**10677**	**51546**	**51536**
166 | 65.5"	**51532**	**10148**	**10678**	**51547**	**51537**
186 | 73"	**51533**	**10149**	**10679**	**51548**	**51538**

height x width : 46 x 35 cm | 18" x 14"

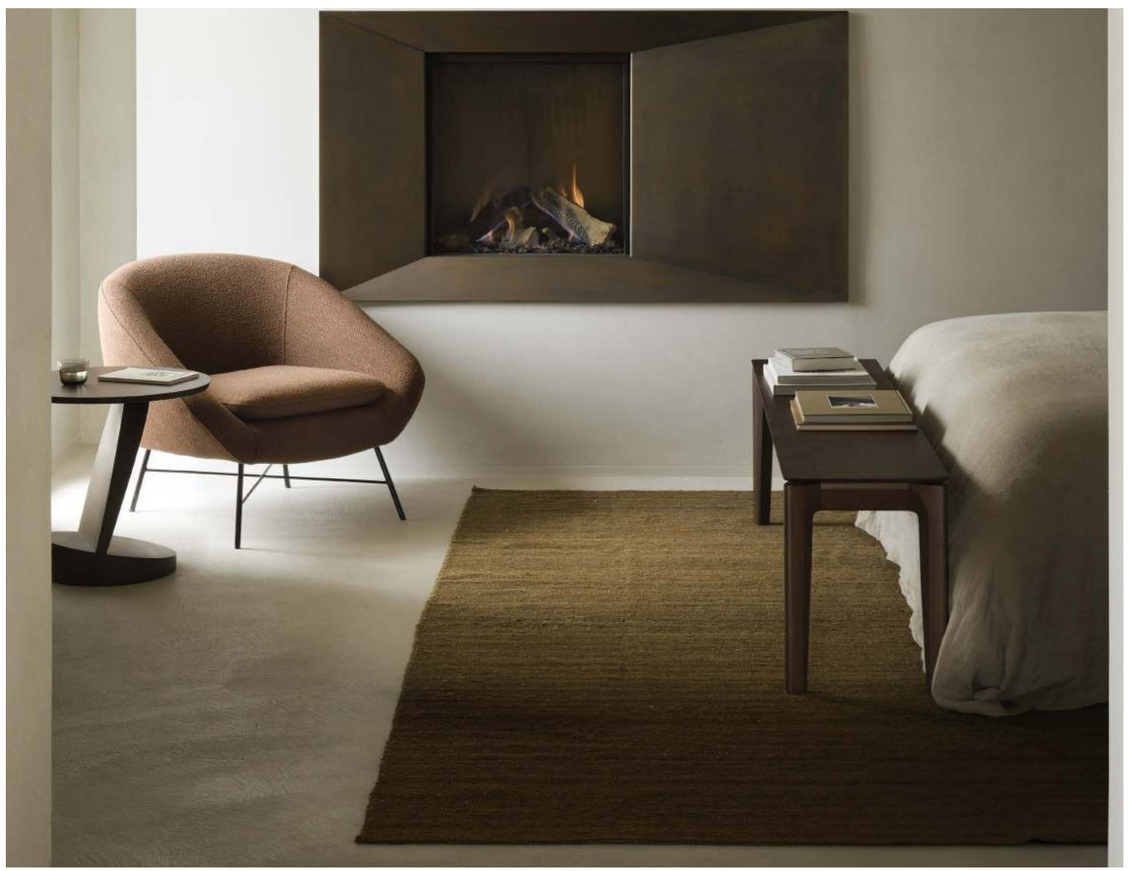

oak



teak



teak brown



oak brown



oak black



PI bench

length	oak Ⓞ	teak brown Ⓥ FSC®
126 | 49.5"	**51321**	**11551**
146 | 57.5"	**51322**	**11552**
166 | 65.5"	**51323**	**11553**
186 | 73"	**51324**	**11554**

height x width : 46 x 35 cm | 18" x 14"

oak



teak brown



Stability bench

length x width x height	natural fabric
166 x 35 x 46cm | 65.5" × 14" × 18"	**60113**

upholstery	100% polypropylene fabric

fabric upholstery + black metal base



Spindle bench

length x width x height	oak Ⓞ	reclaimed teak Ⓝ FSC®	oak black Ⓥ
150 × 35 × 60 cm | 59" × 14" × 23.5"	**51243**	**14176**	**51234**

oak



reclaimed teak



oak black



Mellow modular sofa

pieces	length x width x height		off white		ivory
1 seater	80 × 103 × 63 cm | 31.5" × 40.5" × 25"		**20054**		**20024**
corner	103 × 103 × 63 cm | 40.5" × 40.5" × 25"		**20057**		**20027**
end seater	103 × 103 × 63 cm | 40.5" × 40.5" × 25"	left arm right arm	**20055** **20056**	left & right end seater	**20025**
footstool	80 × 80 × 41 cm | 31.5" × 31.5" × 16"		**20058**		**20028**
cushion	55 × 55 cm | 21.5" × 21.5		**20059**		**20029**

upholstery	42% recycled cotton, 26% polyester, 32% polyacrylic	78% polyacrylic, 20% polyester, 2% viscose
	anti-stain treated	anti-stain treated
	x	removable cushions covers



1 seater — off white - ivory



corner — off white - ivory



end seater — left - off white - ivory



end seater — right - off white - ivory



footstool — off white - ivory



cushion — off white - ivory



N701 modular sofa (new*)

pieces	length x width x height	beige
1 seater	80 × 91 × 76 cm | 31.5” × 36” × 30”	**20229**
2 seater	140 × 91 × 76 cm | 55” × 36” × 30”	**20230**
3 seater	210 × 91 × 76 cm | 82.5” × 36” × 30”	**20231**
45° round corner *	83 × 99 × 76 cm | 32.5” × 39” × 30”	**20193**
90° round corner	120 × 120 × 76 cm | 47” × 47” × 30”	**20212**
90° square corner	91 × 91 × 76 cm | 36” × 36” × 30”	**20209**
footstool	70 × 70 × 43 cm | 27.5” × 27.5” × 17”	**20227**

upholstery	84% polyester, 16% acrylic



1 seater



2 seater



3 seater



45° round corner



90° round corner



90° square corner



footstool



N701 modular sofa (new)

pieces	length x width x height	ecru
1 seater	80 × 91 × 76 cm | 31.5” × 36” × 30”	**20266**
2 seater	140 × 91 × 76 cm | 55” × 36” × 30”	**20267**
3 seater	210 × 91 × 76 cm | 82.5” × 36” × 30”	**20268**
45° round corner	83 × 99 × 76 cm | 32.5” × 39” × 30”	**20191**
90° round corner	120 × 120 × 76 cm | 47” × 47” × 30”	**20264**
90° square corner	91 × 91 × 76 cm | 36” × 36” × 30”	**20265**
footstool	70 × 70 × 43 cm | 27.5” × 27.5” × 17”	**20269**

upholstery	56% recycled cotton, 26% acrylic, 18% polyester
	anti-stain treated, eco fabric



1 seater



2 seater



3 seater



45° round corner



90° round corner



90° square corner



footstool



N701 modular sofa

pieces	length x width x height	old saddle
1 seater	80 × 91 × 76 cm | 31.5” × 36” × 30”	**20082**
2 seater	140 × 91 × 76 cm | 55” × 36” × 30”	**20083**
3 seater	210 × 91 × 76 cm | 82.5” × 36” × 30”	**20084**
90° round corner	120 × 120 × 76 cm | 47” × 47” × 30”	**20079**
90° square corner	91 × 91 × 76 cm | 36” × 36” × 30”	**20080**
footstool	70 × 70 × 43 cm | 27.5” × 27.5” × 17”	**20081**

upholstery	aniline leather



1 seater



2 seater



3 seater



90° round corner



90° square corner



footstool



N701 modular sofa (new*)

pieces	length x width x height	blue
1 seater	80 × 91 × 76 cm | 31.5” × 36” × 30”	**20073**
2 seater	140 × 91 × 76 cm | 55” × 36” × 30”	**20074**
3 seater	210 × 91 × 76 cm | 82.5” × 36” × 30”	**20075**
45° round corner*	83 × 99 × 76 cm | 32.5” × 39” × 30”	**20194**
90° round corner	120 × 120 × 76 cm | 47” × 47” × 30”	**20070**
90° square corner	91 × 91 × 76 cm | 36” × 36” × 30”	**20071**
footstool	70 × 70 × 43 cm | 27.5” × 27.5” × 17”	**20072**

upholstery	84% polyester, 16% acrylic

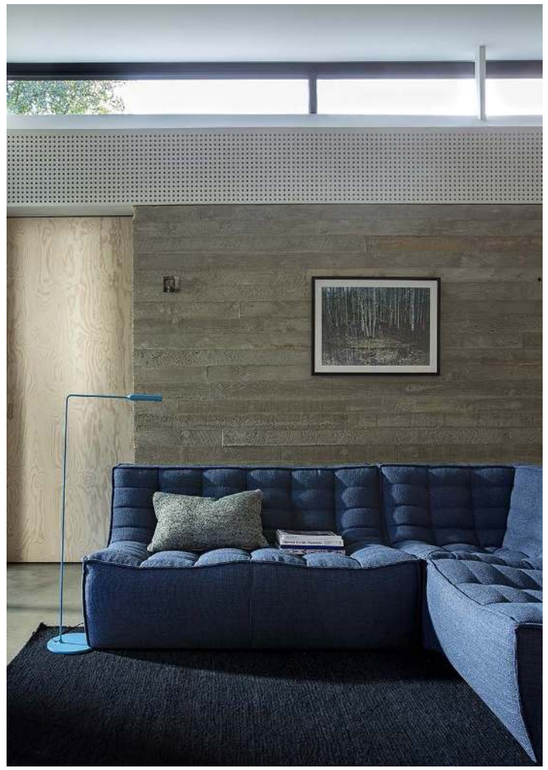

1 seater



2 seater



3 seater



45° round corner



90° round corner



90° square corner



footstool



N701 modular sofa (new*)

pieces	length x width x height	graphite
1 seater	80 × 91 × 76 cm | 31.5” × 36” × 30”	**20222**
2 seater	140 × 91 × 76 cm | 55” × 36” × 30”	**20223**
3 seater	210 × 91 × 76 cm | 82.5” × 36” × 30”	**20224**
45° round corner*	83 × 99 × 76 cm | 32.5” × 39” × 30”	**20190**
90° round corner	120 × 120 × 76 cm | 47” × 47” × 30”	**20214**
90° square corner	91 × 91 × 76 cm | 36” × 36” × 30”	**20215**
footstool	70 × 70 × 43 cm | 27.5” × 27.5” × 17”	**20226**

upholstery	56% recycled cotton, 26% acrylic, 18% polyester
	anti-stain treated, eco fabric



1 seater



2 seater



3 seater



45° round corner



90° round corner



90° square corner



footstool



N701 modular sofa (new*)

pieces	length x width x height	moss
1 seater	80 × 91 × 76 cm | 31.5" × 36" × 30"	**20254**
2 seater	140 × 91 × 76 cm | 55" × 36" × 30"	**20255**
3 seater	210 × 91 × 76 cm | 82.5" × 36" × 30"	**20256**
45° round corner*	83 × 99 × 76 cm | 32.5" × 39" × 30"	**20192**
90° round corner	120 × 120 × 76 cm | 47" × 47" × 30"	**20258**
90° square corner	91 × 91 × 76 cm | 31.5" × 36" × 30"	**20257**
footstool	70 × 70 × 43 cm | 27.5" × 27.5" × 17"	**20259**

upholstery	56% recycled cotton, 26% acrylic, 18% polyester
	anti-stain treated, eco fabric



1 seater



2 seater



3 seater



45° round corner



90° round corner



90° square corner



footstool



N701 modular sofa (new*)

pieces	length x width x height	dark grey
1 seater	80 × 91 × 76 cm | 31.5” × 36” × 30”	**20232**
2 seater	140 × 91 × 76 cm | 55” × 36” × 30”	**20233**
3 seater	210 × 91 × 76 cm | 82.5” × 36” × 30”	**20234**
45° round corner*	83 × 99 × 76 cm | 32.5” × 39” × 30”	**20195**
90° round corner	120 × 120 × 76 cm | 47” × 47” × 30”	**20213**
90° square corner	91 × 91 × 76 cm | 36” × 36” × 30”	**20210**
footstool	70 × 70 × 43 cm | 27.5” × 27.5” × 17”	**20228**

upholstery	84% polyester, 16% acrylic



1 seater



2 seater



3 seater



45° round corner



90° round corner



90° square corner



footstool



Ellipse sofa

length x width x height	oatmeal	ash
217 × 98 × 71 cm | 85.5" × 38.5" × 28"	**20145**	**20144**

upholstery
45% viscose, 20% polyester, 17% linen, 10% polyacrylic, 8% cotton
anti-stain treated

fabric upholstery — oatmeal



fabric upholstery — ash



Barrow sofa

length x width x height	off white
141 × 79 × 71 cm | 55.5" × 31" × 28"	**20165**

upholstery
78% polyacrylic, 20% polyester, 2% viscose

fabric upholstery + black metal legs — off white



Jack sofa

frames and cushions can be ordered separately

mahogany dark brown ⓥ

length x width x height	ivory
185 x 87 x 74 cm | 73" x 34.5" x 29"	**35107**

upholstery
78% polyacrylic, 20% polyester, 2% viscose

mahogany dark brown — ivory



Barrow pouf

length x width x height	off white	ginger	pine green	copper
40 × 40 × 40 cm | 15.5" × 15.5" × 15.5"	**20156**	**20154**	**20146**	**20148**
60 × 60 × 35 cm | 23.5" × 23.5" × 14"	**20157**	**20155**	**20147**	**20149**

upholstery	78% polyacrylic, 20% polyester, 2% viscose

fabric upholstery — off white



fabric upholstery — ginger



fabric upholstery — pine green



fabric upholstery — copper



Roller Max pouf

mahogany dark brown ⓥ	
length x width x height	rice
45 × 44 × 46 cm | 17.5" × 17.5" × 18"	**35040**

upholstery
95% polyester, 5% cotton

mahogany dark brown — rice



Cube pouf (new)

length x width x height	sand	cinnamon	forest
40 × 40 × 40 cm | 15.5" × 15.5" × 15.5"	**20087**	**20086**	**20088**

upholstery	55% viscose, 45% cotton

fabric upholstery — sand



fabric upholstery — cinnamon



fabric upholstery — forest





Shadow sideboard

	length	oak ⓞ
2 doors	109 cm | 43”	**51370**
3 doors	156 cm | 61.5”	**51371**
4 doors	203 cm | 80”	**51372**
5 doors	250 cm | 98.5”	**51373**
	width x height: 45 cm x 84 cm | 17.5” x 33”	

oak — 2 doors



oak — 4 doors



Shadow sideboard

	length	oak ⓞ
1 door + 3 drawers	134 cm | 53”	**51388**
2 doors + 3 drawers	180 cm | 71”	**51387**
3 doors + 3 drawers	224 cm | 88”	**51386**
	width x height: 45 x 80 cm | 17.5” x 31.5”	

oak + black metal legs — 1 door + 3 drawers



oak + black metal legs — 3 doors + 3 drawers



Wave sideboard

	length	oak ⓞ
2 doors + 3 drawers	205 cm | 80.5”	**51451**
	width x height: 46 cm x 77 cm | 18” x 30.5”	

oak — 2 doors + 3 drawers



Burger sideboard

	length	oak ⓞ
5 doors + 3 drawers	250 cm | 98.5”	**51393**
	width x height: 45 cm x 85 cm | 17.5” x 33.5”	

oak — 5 doors + 3 drawers



Nordic sideboard

	length x width x height	oak Ⓞ
2 doors	80 x 40 x 78 cm | 31.5" x 15.5" x 30.5"	**51436**
3 doors	158 x 45 x 78 cm | 62" x 17.5" x 30.5"	**51437**
4 doors	210 x 45 x 78 cm | 82.5" x 17.5" x 30.5"	**51438**

oak 2 doors



oak 4 doors



PI sideboard

	length	oak Ⓞ
2 doors	119 cm | 47"	**51317**
3 doors	174 cm | 68.5"	**51318**
4 doors	230 cm | 90.5"	**51319**

width x height: 45 cm x 83 cm | 17.5" x 32.5"

oak 2 doors



oak 4 doors



Stairs sideboard

	length	oak Ⓥ	oak black Ⓥ Ⓑ
3 doors	150 cm | 59"	**50763**	**50437**
4 doors	200 cm | 78.5"	**50764**	**50438**

width x height: 46 cm x 80 cm | 18" x 31.5"

oak + black metal legs 3 doors



oak black + black metal legs 4 doors



Monolit sideboard

	length x width x height	oak Ⓞ	oak black Ⓥ Ⓑ
2 doors	110 x 45 x 78 cm | 43.5" x 17.5" x 30.5"	**26860**	**26861**

oak + black metal frame 2 doors



oak black + black metal frame 2 doors



Whitebird sideboard

	length x width x height	oak Ⓥ
3 doors	150 x 45 x 85 cm | 59" x 17.5" x 33.5"	**51464**
2 doors + 3 drawers	180 x 45 x 80 cm | 71" x 17.5" x 31.5"	**51468**

oak + black metal legs — 3 doors



oak + black metal legs — 2 doors + 3 drawers



Blackbird sideboard

	length x width x height	oak Ⓥ Ⓑ
3 doors	150 x 45 x 85 cm | 59" x 17.5" x 33.5"	**51481**
2 doors + 3 drawers	180 x 45 x 80 cm | 71" x 17.5" x 31.5"	**51471**

oak + black metal legs — 3 doors



oak + black metal legs — 2 doors + 3 drawers



Ligna sideboard

	length	oak Ⓞ
2 doors + 2 drawers	110 cm | 43.5"	**51114**
3 doors + 3 drawers	165 cm | 65"	**51115**
4 doors + 4 drawers	220 cm | 86.5"	**51116**

width x height: 45 × 78 cm | 17.5" × 30.5"

oak + black metal legs — 2 doors + 2 drawers



oak + black metal legs — 4 doors + 4 drawers



Oscar sideboard

	length x width x height	teak Ⓝ Ⓥ
2 sliding doors + 3 drawers	224 x 40 x 89 cm | 88" x 15.5" x 35"	**10143**

teak + black metal legs — 2 sliding doors + 3 drawers



Mosaic sideboard

	length	teak off black + mahogany off black Ⓥ
3 doors	170 cm | 67"	**10072**
4 doors	227 cm | 89.5"	**10071**

width x height: 45 cm x 82 cm | 17.5" x 32.5"

teak off black, mahogany off black — 3 doors



teak off black, mahogany off black — 4 doors



Roller Max sideboard

	length	teak off black + mahogany off black Ⓥ
2 sliding doors	168 cm | 66"	**10052**
2 sliding doors	224 cm | 88"	**10051**

width x height: 45 cm x 80 cm | 17.5" x 31.5"

teak off black, mahogany off black + black metal legs — 2 sliding doors



teak off black, mahogany off black + black metal legs — 2 sliding doors



Grooves sideboard

	length	teak off black Ⓥ
3 doors	152 cm | 60"	**12252**
4 doors	202 cm | 79.5"	**12253**

width x height: 45 cm x 87 cm | 17.5" x 34.5"

teak off black + black metal legs — 3 doors



teak off black + black metal legs — 4 doors



Tabwa sideboard

	length	teak off black ⓥ
3 doors	150 cm | 59"	**12188**
4 doors	200 cm | 78.5"	**12189**

width x height: 45 x 85 cm | 17.5" x 33.5"

teak off black + black metal legs — 3 doors



teak off black + black metal legs — 4 doors



Graphic sideboard

	length	teak black ⓥ
3 doors	168 cm | 66"	**10062**
4 doors	224 cm | 88"	**10061**

width x height: 45 cm x 80 cm | 17.5" x 31.5"

teak black + black metal legs — 3 doors



teak black + black metal legs — 4 doors





Shadow cupboard

	length x width x height	oak ⓞ
4 doors	115 x 45 x 160 cm | 45.5” x 17.5” x 63”	**51374**

oak — 4 doors



Wave cupboard

	length x width x height	oak ⓞ
2 sliding doors + 2 drawers	110 x 46 x 183 cm | 43.5” x 18” x 72”	**51455**

oak — 2 sliding doors + 2 drawers



Ligna cupboard

	length x width x height	oak ⓞ
4 doors + 2 drawers	110 x 50 x 162 cm | 43.5” x 19.5” x 64”	**51117**

oak + black metal legs — 4 doors + 2 drawers



Whitebird cupboard

	length x width x height	oak ⓞ
1 door + 1 drawer	110 x 45 x 178 cm | 43.5” x 17.5” x 70”	**51469**

oak + black metal legs — 1 door + 1 drawer



Blackbird cupboard

	length x width x height	oak (black) Ⓥ Ⓑ
1 door + 1 drawer	110 x 45 x 178 cm | 43.5" x 17.5" x 70"	**51470**

oak (black) + black metal legs — 1 door + 1 drawer



Grooves cupboard

	length x width x height	teak off black Ⓥ
2 doors + 2 drawers	102 x 45 x 162 cm | 40" x 17.5" x 64"	**12250**

unavailable in North America

teak off black + black metal frame — 2 doors + 2 drawers



Tabwa cupboard

	length x width x height	teak off black Ⓥ
2 doors + 2 drawers	126 x 45 x 180 cm | 49.5" x 17.5" x 71"	**12184**

unavailable in North America

teak off black + black metal frame — 2 doors + 2 drawers



Graphic cupboard

	length x width x height	teak black Ⓥ Ⓑ
2 doors + 2 drawers	100 x 45 x 160 cm | 39.5" x 17.5" x 63"	**10066**

unavailable in North America

teak black + black metal frame — 2 doors + 2 drawers



Burung cupboard

length x width x height	oak black + bamboo ⓥ
104 x 45 x 172 cm | 41" x 17.5" x 67.5"	**12345**

oak black + bamboo spokes — 2 sliding doors + 2 shelves



Anders cupboard

	height	metal + tempered glass
2 doors + 2 shelves	160 cm | 63"	**60070**
2 doors + 3 shelves	180 cm | 71"	**60071**

length x width: 87 x 45 cm | 34.5" x 17.5"

black metal + grey tempered glass — 2 doors + 2 shelves



black metal + grey tempered glass — 2 doors + 3 shelves





Shadow tv cupboard

	length	oak ⓞ
2 drawers	140 cm | 55"	**51375**
3 drawers	210 cm | 82.5"	**51376**

width x height: 46 cm x 42 cm | 18" x 16.5"

oak — 2 drawers



oak — 3 drawers



Wave tv cupboard

	length x width x height	oak ⓞ
2 doors + 1 flip-down + 1 drawer	210 x 46 x 60 cm | 82.5" x 18" x 23.5"	**51453**

oak — 2 doors, 1 flip-down door + 1 drawer



Nordic tv cupboard

	length	oak ⓞ
1 flip-down door + 1 drawer	120 cm | 47"	**51439**
1 flip-down door + 1 drawer	180 cm | 71"	**51440**

width x height: 46 x 45 cm | 18" x 17.5"

oak — 1 flip-down door + 1 drawer



oak — 1 flip-down door + 1 drawer



Whitebird tv cupboard

	length x width x height	oak ⓥ
1 door + 1 flip-down + 2 drawers	180 x 45 x 61 cm | 71" x 17.5" x 24"	**51466**

oak + black metal legs — 1 door + 1 flip-down door + 2 drawers



Blackbird tv cupboard

	length x width x height	oak Ⓥ Ⓑ
1 door + 1 flip-down + 2 drawers	180 x 45 x 61 cm | 71" x 17.5" x 24"	**51473**

oak + black metal legs — 1 door + 1 flip-down door + 2 drawers



Shadow tv cupboard

	length x width x height	oak Ⓞ
1 door + 1 flip-down + 2 drawers	180 × 45 × 63 cm | 71" × 17.5" × 25"	**51315**
2 doors + 1 flip-down + 2 drawers	224 × 45 × 63 cm | 88" × 17.5" × 25"	**51316**

oak + black metal legs — 1 door + 1 flip-down door + 2 drawers



oak + black metal legs — 2 doors + 1 flip-down door + 2 drawers



Kabuki tv cupboard (new)

	length x width x height	teak brown Ⓥ FSC®
2 drawers	200 × 45 × 48 cm | 78.5" × 17.5" × 19"	**10792**

teak brown — 2 drawers



Mosaic tv cupboard

	length	teak off black + mahogany off black ⓥ
1 flip-down door + 1 drawer	162 cm | 64"	**10075**
1 flip-down door + 2 drawers	242 cm | 95.5"	**10074**

width x height: 45 cm x 53 cm | 17.5" x 21"

teak off black, mahogany off black — 1 flip-down door + 1 drawer



teak off black, mahogany off black — 1 flip-down door + 2 drawers



Roller Max tv cupboard

	length	teak off black + mahogany off black ⓥ
2 sliding doors + 1 inside drawer	162 cm | 64"	**10054**
2 sliding doors + 1 inside drawer	242 cm | 95.5"	**10055**

width x height: 45 cm x 56 cm | 17.5" x 22"

teak off black, mahogany off black + black metal legs — 2 sliding doors + 1 inside drawer



teak off black, mahogany off black + black metal legs — 2 sliding doors + 1 inside drawer



Grooves tv cupboard

	length	teak off black ⓥ
1 flip-down door + 1 drawer	162 cm | 64"	**12255**
1 flip-down door + 2 drawers	242 cm | 95.5"	**12254**

width x height: 45 cm x 53 cm | 17.5" x 21"

teak off black + black metal legs — 1 flip-down door + 1 drawer



teak off black + black metal legs — 1 flip-down door + 2 drawers



Tabwa tv cupboard

	length	teak off black ⓥ
1 flip-down door + 1 drawer	160 cm | 63"	**12197**
1 flip-down door + 2 drawers	240 cm | 94.5"	**12195**

width x height: 45 cm x 51 cm | 17.5" x 20"

teak off black + black metal legs — 1 flip-down door + 1 drawer



teak off black + black metal legs — 1 flip-down door + 2 drawers



Graphic tv cupboard

	length	teak black Ⓥ Ⓑ
1 flip-down door + 1 drawer	160 cm | 63”	**10065**
1 flip-down door + 2 drawers	240 cm | 94.5”	**10064**

width x height: 45 cm x 51 cm | 17.5” x 20”

teak black + black metal legs — 1 flip-down door + 1 drawer



teak black + black metal legs — 1 flip-down door + 2 drawers



Monolit tv cupboard

	length x width x height	oak Ⓞ	oak black Ⓥ Ⓑ
1 flip-down + 1 drawer	140 x 45 x 42 cm | 55” x 17.5” x 16.5”	**26878**	**26879**

oak + black metal frame — 1 flip-down door + 1 drawer



oak black + black metal frame — 1 flip-down door + 1 drawer



M rack

length x width x height	oak Ⓞ	teak FSC® Ⓝ	oak black Ⓥ
90 x 30 x 139 cm | 35.5” x 12” x 54.5”	**50772**	**x**	**x**
104 x 30 x 219 cm | 41” x 12” x 86”	**50771**	**14201**	**50781**

oak



teak — oak black

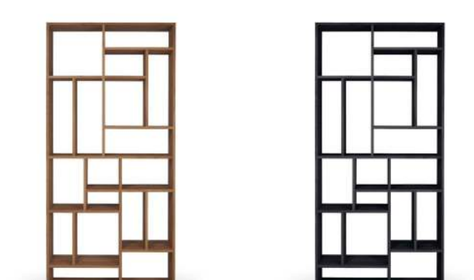

Z rack

length x width x height	oak Ⓞ
93 x 38 x 207 cm | 36.5” x 15” x 81.5”	**50779**
125 x 37 x 207 cm | 49” x 14.5” x 81.5”	**50778**

oak



oak



Pirouette rack

length x width x height	oak Ⓞ
60 × 30 × 200 cm | 23.5" × 12" × 78.5"	**45016**

oak 4 drawers



Stairs rack

length x width x height	oak Ⓞ
103 x 36 x 206 cm | 40.5" x 14" x 81"	**50762**

oak



Stairs column (new*)

length x width x height	oak Ⓞ	teak brown Ⓥ FSC®⋆
45 x 46 x 204 cm | 17.5" x 18" x 80.5"	**50761**	**10131**

oak



teak brown



Geometric rack (new*)

length x width x height	oak Ⓞ ⋆	teak dark brown Ⓥ Ⓑ FSC®
210 x 35 x 130 cm | 82.5" x 14" x 51"	**55015**	**10496**

oak



teak dark brown



Rise rack

length x width x height	oak Ⓥ
140 x 38 x 165 cm | 55" x 15" x 65"	**50137**

oak + black metal frame



Oscar rack

length x width x height	teak Ⓝ Ⓥ
120 x 40 x 195 cm | 47" x 15.5" x 77"	**10144**

teak + black metal legs 5 sliding doors



Oscar hanging rack (new)

length x width x height	teak brown Ⓥ FSC®
140 x 51 x 197 cm | 55" x 20" x 77.5"	**10101**

teak brown + black metal frame



Irregular rack (new)

length x width x height	teak brown Ⓥ FSC®
112 x 37 x 115 cm | 44" x 14.5" x 45.5"	**10631**
224 x 37 x 115 cm | 88" x 14.5" x 45.5"	**10632**

teak brown



Studio rack

length x width x height	teak black Ⓥ	teak Ⓝ Ⓥ
120 x 40 x 205 cm | 47" x 15.5" x 80.5"	**10081**	**10082**

teak black + black metal frame



teak + black metal frame — 2 sliding doors



Abstract rack

length x width x height	teak black Ⓥ Ⓑ
123 x 35 x 210 cm | 48.5" x 14" x 82.5"	**10117**

teak black



Abstract column

length x width x height	teak black Ⓥ Ⓑ FSC®
49 x 54 x 203 cm | 19.5" x 21.5" x 80"	**10115**

teak black



PI wall shelf (new*)

	length x width x height	mahogany Ⓥ	mahogany dark brown Ⓥ
1 shelf *	100 x 35 x 28 cm | 39.5" x 14" x 11"	**x**	**29792**
	168 x 35 x 28 cm | 66" x 14" x 11"	**x**	**29793**
2 shelves	100 x 35 x 91 cm | 39.5" x 14" x 36"	**29777**	**29787**
3 shelves	100 x 35 x 126 cm | 39.5" x 14" x 49.5"	**29778**	**29788**
5 shelves	100 x 35 x 196 cm | 39.5" x 14" x 77"	**29779**	**29789**

mahogany



mahogany



mahogany



mahogany dark brown



mahogany dark brown



mahogany dark brown



mahogany dark brown



mahogany dark brown



Chopped room divider (new)

length x width x height	mahogany black ⓥ
150 × 3 × 181 cm | 59" × 1" × 71.5"	**35135**

mahogany black





Nordic dresser

	length x width x height	oak Ⓞ
3 drawers	130 x 56 x 83 cm | 51" x 22" x 32.5"	**51176**

oak — 3 drawers



Burger dresser

	length x width x height	oak Ⓞ
4 drawers	100 x 50 x 90 cm | 39.5" x 19.5" x 35.5"	**51399**

oak — 4 drawers



Shadow dresser

	length x width x height	oak Ⓞ
3 doors + 2 drawers	115 x 60 x 200 cm | 45.5" x 23.5" x 78.5"	**51185**

oak — 3 doors + 2 drawers



Graphic dresser

	length x width x height	teak black Ⓥ Ⓑ
3 drawers	100 x 50 x 87 cm | 39.5" x 19.5" x 34.5"	**10063**

teak black + black metal legs — 3 drawers



Spindle dresser

	length x width x height	oak ⓞ
4 drawers	150 x 56 x 83 cm | 59" x 22" x 32.5"	**51250**

oak 4 drawers





U desk

length x width x height	oak ⓥ	oak black ⓥ
140 x 70 x 76 cm | 55" x 27.5" x 30"	**50100**	**50105**
160 x 80 x 76 cm | 63" x 31.5" x 30"	**50101**	**50106**

fits cable management

oak — fits cable management





oak black — fits cable management





Wave desk

length x width x height	oak ⓞ
120 x 60 x 78 cm | 47" x 23.5" x 30.5"	**51456**

oak — 1 drawer



Frame desk

length x width x height	oak ⓞ
120 x 43 x 82 cm | 47" x 17" x 32.5"	**50516**

oak — 2 drawers



Origami desk

length x width x height	oak ⓞ	oak ⓞ
5 drawers	cream	black
135 x 55 x 94 cm | 53" x 21.5" x 37"	**45056**	**45055**

oak — 5 cream drawers



oak — 5 black drawers



Whitebird desk

	length x width x height	oak (V)
2 drawers	127 x 41 x 77 cm | 50" x 16" x 30.5"	**51461**

oak + black metal legs — 2 drawers



Blackbird desk

	length x width x height	oak (V) (B)
2 drawers	127 x 41 x 77 cm | 50" x 16" x 30.5"	**51478**

oak + black metal legs — 2 drawers



Oscar desk

length x width x height	teak (N)
140 x 70 x 76 cm | 55" x 27.5" x 30"	**10128**
160 x 80 x 76 cm | 63" x 31.5" x 30"	**10129**

fits cable management

teak + black metal legs — fits cable management





Oscar desk

	length x width x height	teak (N) (V)
2 drawers	200 x 90 x 76 cm | 78.5" x 35.5" x 30"	**10141**

teak + black metal legs — 1 black drawer + 1 natural drawer



Bok desk

length x width x height	oak ⓥ
140 x 70 x 76 cm | 55" x 27.5" x 30"	**51575**
160 x 80 x 76 cm | 63" x 31.5" x 30"	**51576**
fits cable management	

oak — fits cable management





Bok cowork desk

length x width x height	oak ⓥ
240 x 140 x 76 cm | 94.5" x 55" x 30"	
CEE7/3 (DE, NL, ES, SE, ...)	**51513**
CEE7/5 (FR, BE, PL, CZ, ...)	**51514**
BS 1363 (GB, IE, HK, SG, ...)	**51525**
NEMA 5-15 (US, CA, MX, JP, ...)	**51526**

oak — integrated power management



Geometric meeting table (new)

length x width x height	oak ⓥ
313 x 140 x 76 cm | 123" x 55" x 30"	**53061**

oak — wire management boxes



Mikado meeting table

length x width x height	oak ⓥ
267 x 138 x 76 cm | 105" x 54.5" x 30"	**50546**

oak — wire management box



Boomerang desk

length x width x height	mahogany dark brown ⓥ
160 x 83 x 76 cm | 63" x 32.5" x 30"	**35011**

mahogany dark brown



Bok adjustable desk table

table tops and bases can be ordered separately

length x width x height		oak ⓥ	oak black ⓥ		oak ⓥ	oak black ⓥ		oak ⓥ	oak black ⓥ
140 x 70 x 64-130 cm | 55" x 27.5" x 25"-51"									
white base	EU	**26107**	**26167**	UK	**26111**	**26171**	US	**26115**	**26175**
black base	EU	**26105**	**26165**	UK	**26109**	**26169**	US	**26113**	**26173**
160 x 80 x 64-130 cm | 63" x 31.5" x 25"-51"									
white base	EU	**26108**	**26168**	UK	**26112**	**26172**	US	**26116**	**26176**
black base	EU	**26106**	**26166**	UK	**26110**	**26170**	US	**26114**	**26174**

fits cable management

oak + white base — fits cable management



oak + black base — fits cable management



oak black + white base — fits cable management



oak black + black base — fits cable management



RBM Noor office chair

length x width x height	grey	black
67 x 67 x 73-86 cm	**26016**	**26015**
unavailable in North America		

grey — adjustable seat height



black — adjustable seat height



Metal cable tray

length x width x height	black	white
40 x 29 x 10 cm | 15.5" x 11.5" x 4"	**26316**	**26317**
cable management for select desks		

black



white



Power Circle

length x width x height	9 x 9 x 5 cm | 3.5" x 3.5" x 2"

	black	white
CEE7/5 (FR, BE, PL, CZ, ...)	**26289**	**26290**
CEE7/3 (DE, NL, ES, SE, ...)	**26287**	**26288**
BS1363 (GB, IE, HK, SG, ...) with fuse	**26281**	**26282**
BS1363 (GB, IE, HK, SG, ...) without fuse	**26283**	**26284**
NEMA 5-15 (US, CA, MX, JP, ...)	**26285**	**26286**

cable management for select desks

26289 26290



26287 26288



26281 26282



26283 26284



26285 26286



Billy drawer unit

	length x width x height	oak Ⓞ	oak black Ⓥ Ⓑ
3 drawers	50 x 56 x 62 cm | 19.5" x 22" x 24.5"	**50624**	**50625**

oak — 3 drawers, keylock top





oak black — 3 drawers, keylock top





Oscar drawer unit

	length x width x height	teak + teak black Ⓝ Ⓥ
3 drawers	50 x 56 x 61 cm | 19.5" x 22" x 24"	**10127**
1 drawer	50 x 56 x 61 cm | 19.5" x 22" x 24"	**10126**

teak + teak black — 3 drawers, keylock middle





teak + teak black — 1 keylock drawer







Spindle bed

without slats	width	mattress size	oak Ⓞ	reclaimed teak Ⓝ FSC®	oak black Ⓥ
unavailable in North America					
	100 cm | 39.5"	90/200	**51251**	**x**	**x**
	170 cm | 67"	160/200	**51247**	**14171**	**51237**
	190 cm | 67.5"	180/200	**51246**	**14172**	**51236**
	length x height: 210 cm x 97 cm | 82.5 x 38"				

with slats	width	mattress size			
only available in North America					
	163 cm | 64"	153/203 | 60" x 80" (queen)	**51249**	**14173**	**51239**
	203 cm | 80"	193/203 | 76" x 80" (king)	**51248**	**14174**	**51238**
	length x height: 213 cm x 97 cm | 84" x 38"				

oak



reclaimed teak



oak black



Air bed (new*)

without slats	width	mattress size	oak Ⓞ	oak brown Ⓥ *
unavailable in North America				
	180 cm | 71"	160/200	**51212**	**51192**
	200 cm | 78.5"	180/200	**51211**	**51191**
	length x height: 232 cm x 96 cm | 91.5" x 38"			

with slats	width	mattress size		
only available in North America				
	173 cm | 68"	153/203 | 60" x 80" (queen)	**51214**	**x**
	213 cm | 84"	193/203 | 76" x 80" (king)	**51213**	**x**
	length x height: 232 cm x 96 cm | 91.5" x 38"			

oak



oak brown



Nordic II bed

without slats	width	mattress size	oak ⓞ
unavailable in North America			
	184 cm | 72.5"	160/200	**51216**
	204 cm | 80.5"	180/200	**51215**
	length x height:	220 cm x 95 cm | 86.5" x 37.5"	

with slats	width	mattress size	
only available in North America			
	177 cm | 69.5"	153/203 | 60" x 80" (queen)	**51218**
	217 cm | 85.5"	193/203 | 76" x 80" (king)	**51217**
	length x height:	223 cm x 95 cm | 88" x 37.5"	

oak



Revive bed (new*)

removable covers and frames can be ordered separately

without slats, with removable cover	length x width x height	mattress size	sand linen	grey linen
unavailable in North America				
	98 x 214 x 100 cm | 38.5" x 84.5" x 39.5"*	90/200	**21598**	**21599**
	168 x 214 x 109 cm | 66" x 84.5" x 43"	160/200	**21600**	**21602**
	188 x 214 x 109 cm | 74" x 84.5" x 43"	180/200	**21601**	**21603**

with slats, with removable cover	length x width x height	mattress size		
only available in North America				
	161 x 217 x 109cm | 63.5" x 85.5" x 43"	153/203 | 60" x 80" (queen)	**21604**	**21606**
	201 x 217 x 109 cm | 79" x 85.5" x 43"	193/203 | 76" x 80" (king)	**21605**	**21607**

100% linen sand



100% linen grey



100% linen sand



100% linen grey





Infinity mattress

width	mattress size	
90 cm | 35.5"	90/200	**45013**
160 cm | 63"	160/200	**45008**
180 cm | 71"	180/200	**45009**

length x height: 200 cm x 20 cm | 78.5" x 8"

unavailable in North America

high density PU foam + visco elastic foam



Slatted bed base

length x width x height	
80 x 200 x 9 cm	**45003**
90 x 200 x 9 cm	**45004**



Spindle bedside table

length x width x height	oak Ⓞ	reclaimed teak Ⓝ FSC®	oak black Ⓥ
55 x 35 x 52 cm | 21.5" x14" x 20.5"	**51245**	**14175**	**51235**

oak — 1 drawer



reclaimed teak — 1 drawer



oak black — 1 drawer



Air bedside table (new*)

length x width x height	oak Ⓞ	oak brown Ⓥ *
56 x 44 x 37 cm | 22" x 17.5" x 14.5"	**51210**	**51190**

oak — 1 drawer



oak brown — 1 drawer



Nordic II hanging bedside table

length x width x height	oak Ⓞ
57 x 40 x 21 cm | 22.5" x 15.5" x 8.5"	**51224**

oak — wall hanging + 1 drawer



Nordic II bedside table

length x width x height	oak ⓞ
57 x 40 x 37 cm | 22.5" x 15.5" x 14.5"	**51175**

oak — 1 drawer



Madra bedside table

length x width x height	oak ⓞ
60 x 43 x 27 cm | 23.5" x 17" x 10.5"	**51200**

oak — 1 drawer



Azur bedside table

length x width x height	oak ⓞ
48 x 44 x 48 cm | 19" x 17.5" x 19"	**51140**

oak — 1 drawer



Monolit bedside table

length x width x height	oak ⓞ	oak black ⓥ ⓑ
48 x 48 x 51 cm | 19" x 19" x 20"	**26869**	**26870**

oak + black metal frame — 1 drawer



oak black + black metal frame — 1 drawer



Bok outdoor dining table

length x width	teak (N)	teak black (V) (B)
80 × 80 | 31.5" × 31.5"	**10296**	**x**
162 × 80 | 64" × 31.5"	**10269**	**10276**
200 × 100 | 78.5" × 39.5"	**10270**	**10277**
250 × 100 | 98.5" × 39.5"	**10271**	**10278**
300 × 110 | 118" × 43.5"	**10272**	**10279**

table height: 76 cm | 30"

round

length x width x height	teak (N)
125 × 125 x 76 cm | 49" × 49" x 30"	**10298**

teak



teak



teak black



Mikado outdoor dining table

length x width	teak (N)
203 × 104 | 80" × 41"	**10273**
240 × 108 | 94.5" × 42.5"	**10274**

table height: 76 cm | 30"

teak



Jack outdoor dining table

length x width	teak (N)
200 × 100 | 78.5" × 39.5"	**10216**
250 × 100 | 98.5" × 39.5"	**10217**
300 × 110 | 118" × 43.5"	**10218**

table height: 76 cm | 30"

teak



Circle outdoor dining table

length x width	teak (N)
136 × 136 | 53.5" × 53.5"	**10281**
163 × 163 | 64" × 64"	**10280**

table height: 76 cm | 30"

teak





Jack outdoor coffee table

length x width x height	teak (N)	teak black (V) (B)
120 × 65 × 35 cm | 47" × 25.5" × 14"	**10258**	**10245**
150 × 65 × 35 cm | 59" × 25.5" × 14"	**10259**	**10246**

teak



teak black



Quatro outdoor coffee table

length x width x height	teak (N)	teak black (V) (B)
68 × 68 × 42 cm | 27" × 27" × 16.5"	**10264**	**10267**
95 × 95 × 35 cm | 37.5" × 37.5" × 14"	**10265**	**10268**

teak



teak black



Jack outdoor side table

length x width x height	teak (N)	teak black (V) (B)
54 × 54 × 38 cm | 21.5" × 21.5" × 15"	**10257**	**10244**

teak



teak black



Quatro outdoor side table

length x width x height	teak (N)	teak black (V) (B)
59 × 59 × 38 cm | 23" × 23" × 15"	**10263**	**10266**

teak



teak black



Bok outdoor dining chair

frames and cushions can be ordered separately

length x width x height	teak (N)	teak black (V) (B)
50 × 54 × 76 cm | 19.5" × 21.5" × 30"	**10155**	**10154**
with fabric cushion		
off white	**10351**	**10361**
natural	**10353**	**10363**
mocha	**10352**	**10362**
upholstery	100% polypropylene fabric, quick-dry foam	

teak

off white





natural

mocha





teak black

off white





natural

mocha





Jack outdoor dining chair

frames and cushions can be ordered separately

teak (N)			
length x width x height	off white	natural	mocha
56 × 60 × 81 cm | 22" × 23.5" × 32"	**10371**	**10373**	**10372**
upholstery	100% polypropylene fabric, quick-dry foam		

teak

off white



natural

mocha





EX1 outdoor dining chair

length x width x height	teak (N)
43 × 56 × 83 cm | 17" × 22" × 32.5"	**10285**

teak



Osso outdoor stool

frames and cushions can be ordered separately

length x width x height	teak (N)
50 × 33 × 49 cm | 19.5" × 13" × 19.5"	**10288**

with fabric cushion (height + 2cm | 0.5")	
off white	**10356**
natural	**10358**
mocha	**10357**

upholstery
100% polypropylene fabric, quick-dry foam

teak



off white



natural



mocha



Bok outdoor bench

frames and cushions can be ordered separately

	length x width x height	teak Ⓝ
2 seater frame	137 × 35 × 46 cm | 54" × 14" × 18"	**10205**
with fabric cushion	(height + 3cm | 1.5")	
off white		**10381**
natural		**10383**
mocha		**10382**
3 seater frame	162 × 35 × 46 cm | 64" × 14" × 18"	**10206**
with fabric cushion	(height + 3cm | 1.5")	
off white		**10386**
natural		**10388**
mocha		**10387**
upholstery		100% polypropylene fabric, quick-dry foam

teak 2 seater



teak 3 seater



teak off white



teak off white



teak natural



teak natural



teak mocha



teak mocha



Jack outdoor lounge chair | Jack outdoor footstool

frames and cushions can be ordered separately

lounge chair: length x width x height	fabric cushion	teak (N)	teak black (V) (B)
76 × 90 × 74 cm | 30" × 35.5" × 29"	off white	**10250**	**10231**
	natural	**10240**	**10228**
	mocha	**10253**	**10234**

footstool: length x width x height	fabric cushion	teak (N)	teak black (V) (B)
71 × 54 × 41 cm | 28" × 21.5" × 16"	off white	**10248**	**10238**
	natural	**10247**	**10237**
	mocha	**10249**	**10239**

upholstery	100% polypropylene fabric, quick-dry foam

teak — off white



teak — natural



teak — mocha



teak black — off white



teak black — natural



teak black — mocha



Jack outdoor sofa

frames and cushions can be ordered separately

length x width x height	fabric cushion	teak (N)	teak black (V) (B)
180 × 90 × 74 cm | 71" × 35.5" × 29"	off white	**10251**	**10232**
	natural	**10241**	**10229**
	mocha	**10254**	**10235**

upholstery	100% polypropylene fabric, quick-dry foam

teak — off white



teak — natural



teak — mocha



teak black — off white



teak black — natural



teak black — mocha



Jack outdoor sofa

frames and cushions can be ordered separately

length x width x height	**fabric cushion**	teak (N)	teak black (V) (B)
265 × 90 × 74 cm | 104.5" × 35.5" × 29"	off white	**10252**	**10233**
	natural	**10242**	**10230**
	mocha	**10255**	**10236**

upholstery	100% polypropylene fabric, quick-dry foam

teak — off white



teak — natural



teak — mocha



teak black — off white



teak black — natural



teak black — mocha



Jack outdoor lounge chair | Jack outdoor footstool

frames and cushions can be ordered separately

lounge chair: length x width x height	**fabric cushion**	white aluminium
74 × 89 × 74 cm | 29" × 35" × 29"	off white	**60150**
	natural	**60152**
	mocha	**60151**

footstool: length x width x height	**fabric cushion**	white aluminium
70 × 53 × 41 cm | 27.5" × 21" × 16"	off white	**60145**
	natural	**60147**
	mocha	**60146**

upholstery	100% polypropylene fabric, quick-dry foam

white aluminium — off white



white aluminium — natural



white aluminium — mocha



Jack outdoor sofa

frames and cushions can be ordered separately

sofa : length x width x height	**fabric cushion**	white aluminium
178 × 89 × 74 cm | 70" × 35" × 29"	off white	**60155**
	natural	**60157**
	mocha	**60156**

upholstery	100% polypropylene fabric, quick-dry foam

white aluminium — off white



white aluminium — natural



white aluminium — mocha



Jack outdoor adjustable lounger

frames and cushions can be ordered separately

length x width x height	fabric cushion	teak (N)	teak black (V) (B)	fabric thin cushion	teak (N)	teak black (V) (B)
216 × 84 × 34 cm | 85" × 33" × 13.5	off white	**10331**	**10341**	off white	**10336**	**10346**
	natural	**10333**	**10343**	natural	**10338**	**10348**
	mocha	**10332**	**10342**	mocha	**10337**	**10347**

upholstery	100% polypropylene fabric, quick-dry foam

fabric cushion



fabric thin cushion



teak — off white



teak — natural



teak — mocha



teak black — off white



teak black — natural



teak black — mocha



Donut outdoor pouf

length x width x height	natural check	marsala check	mocha check
50 × 50 × 40 cm | 19.5" × 19.5" × 15.5"	**20069**	**20068**	**20067**

upholstery	100% polypropylene fabric and quick-dry foam

fabric upholstery — natural check



fabric upholstery — marsala check



fabric upholstery — mocha check





Raincovers outdoor funiture

	RECTANGULAR DINING SET	raincover
	length x width x height	
6 chairs	216 × 135 × 76 cm | 85" × 53" × 30	**19975**
8 chairs	254 × 155 × 76 cm | 100" × 61" × 30"	**19976**
10 chairs	304 × 155 × 76 cm | 119.5" × 61" × 30"	**19977**
12 chairs	354 × 165 × 76 cm | 139.5" × 65" × 30"	**19978**
	ROUND DINING SET	
	length x width x height	
7 chairs	207 × 207 × 82 cm _ 81.5" × 81.5" × 32.5"	**19979**
	JACK SOFA	
	length x width x height	
lounge chair	76 × 90 × 77 cm | 30" × 35.5" × 30.5"	**19970**
2+ seater	180 × 90 × 77 cm | 71" × 35.5" × 30.5"	**19971**
3+ seater	265 × 90 × 77 cm | 104.5" × 35.5" × 30.5"	**19972**
	JACK FOOTSTOOL	
	length x width x height	
	71 × 54 × 41 cm | 28" × 21.5" × 16"	**19973**
	JACK ADJUSTABLE LOUNGER	
	length x width x height	
	216 × 84 × 34 cm | 85" × 33" × 13.5"	**19974**
upholstery		water resistant, UV stabilised and frost-resistant PU-coated textile

rectangular dining set



round dining set



jack sofa



jack footstool



jack adjustable lounger





Support

Additional information
and resources

Our sustainability commitment

We believe that durability and sustainability start with choosing the right quality material, and wooden products are particularly suited for refurbishment.

As a vertically integrated company, we know we are in a unique position to contribute to a sustainable shift in the industry. From design to the sourcing of raw materials, packaging and testing, we pay great attention to environmental protection and consumer safety throughout the product-development process. As a company, we work to minimise waste and close the loop toward circularity. Together with our Partners, we strive to do our humble share. Just as society and the industry evolve, so do we. We know there is no finish line in this journey and continue our efforts to constantly improve our products and operations.

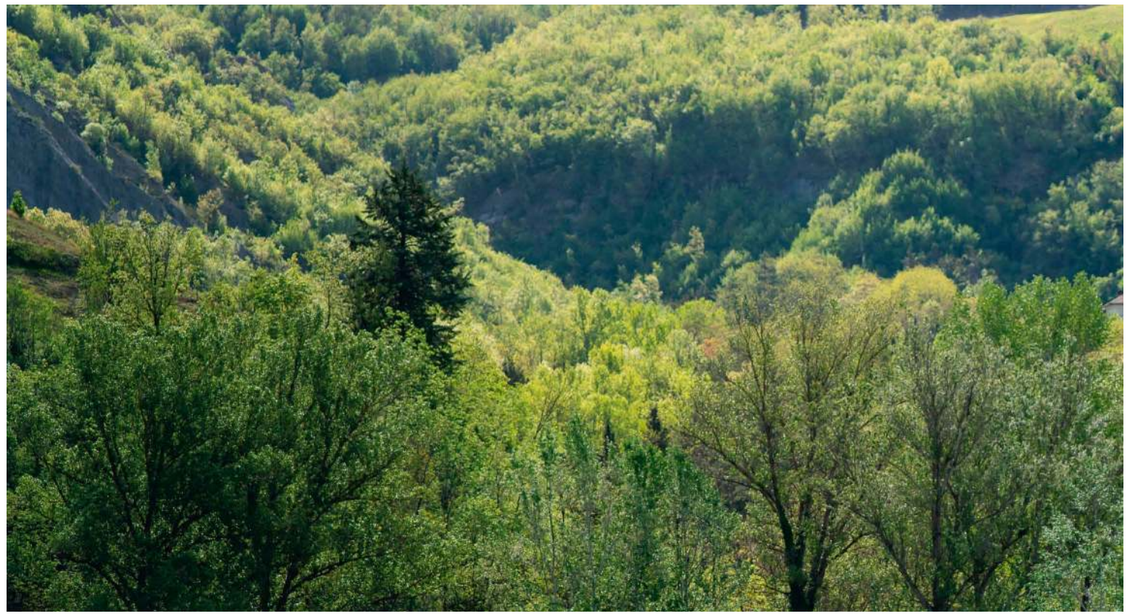

DURABILITY BY DESIGN

We pay particular attention to the quality of our products, not only during the development stage, but throughout the entire life cycle. We believe that durability and sustainability start with choosing the right quality material, and wooden products are particularly suited for refurbishment. Our team is always available to advise on how to care for products and thus extend their lifespan, as well as how to repair them. When developing new products, we consider repairability at the earliest design stage. Where possible, we provide spare parts to further extend the life of our products.

THE ORIGIN OF OUR WOOD

The ultimate noble and renewable material, all our wood is sourced from responsibly and carefully managed forests compliant with the EU Timber Regulations and the Forest Law Enforcement, Governance and Trade (FLEGT) Action Plan. In addition, our wood sourced from Indonesia is verified under the Indonesian Timber Legality Assurance System (SVLK). Our teak collection includes products certified as FSC® which are clearly labelled in the catalogue. Finally, we carry the FSC® CoC (Chain of Custody) certification of our distribution centres.

FSC www.fsc.org FSC® C016233 The mark of responsible forestry

FSC www.fsc.org FSC® C002408 The mark of responsible forestry

FOCUS ON QUALITY

Producing furniture and accessories at the highest quality, strength and safety is extremely important to us. Our internal protocols are based on the standards set by ANSI (American National Standards Institute) and BIFMA (North American Business and Institutional Furniture Manufacturers Association). Moreover, specific products within our collections are certified by independent external facilities in order to meet the European requirements for contract-grade use. Products also meet specific requirements based around ecological and health regulations such as toxic substance use and flammability.

WASTE REDUCTION AND CIRCULARITY

We want to remain as environmentally friendly as possible, working to reduce waste from the earliest design stage. With this principle, we design to reduce or reuse as much scrap wood as possible. Production waste such as leftover logs, wood and sawdust are reused for other purposes. With full control over the (re)design, production, distribution, refurbishing and recycling processes, we are developing a vision for sustainability based on designing for circularity and lengthening product lifespans.

READ MORE ABOUT OUR SUSTAINABILITY ACTIONS BY SCANNING THE QR CODE BELOW:

How to care for our products



About natural materials

The beauty of natural materials lies in its peculiarities and imperfections. That is what separates true beauty from the artificial. Variations in wood grain and colour, knots, medullary rays and other natural characteristics are inherent in solid wood. These are far from flaws, but an intricate part of its character. Natural stone can also have minor pitting or surface fissures. We believe that these imperfections contribute to the charm of Ethnicraft products.

Wood, like any other natural and porous material, continues to absorb and release humidity throughout its life. Although Ethnicraft designs furniture that adapts well to the hydrometric conditions of its environment, some cracking or movement may occur. Please do not be alarmed, this is a normal response to the furniture's environment.

TIMELESS DESIGN

All our designs are intentionally timeless. They withstand trends and associate well with different styles, and they can be moved from one space to the next, carrying over the stories of one lifetime into another. Our collections go back to the essence of what we believe is good design: pieces full of character, made from quality materials that age beautifully.

CRAFTSMANSHIP

Outstanding craftsmanship is at the core of our brand, and behind the simplicity of our pieces lies a constant drive for innovation. Incorporating advanced techniques to our process of creation, each new design is revised and reworked to the last detail: every curve, texture and line reflect our design values.



General care & maintenance tips

01 Recommended humidity in the room for interior products: between 40 and 60%.
02 Ideal room temperature: between 21°C/70°F and not below 14°C/57°F.
03 Do not drag the furniture along the floor; always lift the furniture when moving.
04 Avoid exposure to extreme conditions: do not place furniture or accessories near heating sources or air-conditioned spaces.
05 To prevent staining, we recommend that any spills are removed immediately.
06 When cleaning the surface, always work in the direction of the wood grain.
07 Use placemats and/or coasters to prevent hot pots and pans, or cold glasses and bottles, from damaging items.
08 Always ensure water and solutions used to clean the floor do not come into contact with the furniture's base, as it might leave permanent marks. For items that feature rubber glides, avoid alcohol-based cleaners on floors they are in direct contact with.
09 Indoor products are not intended for outdoor use. An outdoor product will always indicate so in its name.Last but not least, we always recommend to carefully read the care instructions specific to your item.
10 To prevent colour differences, do not place furniture or accessories in direct sunlight, and move objects placed on the furniture from time to time. Open extendable tables on a regular basis.

Upholsteries & soft furnishings

Do not wash unless clearly indicated on the label attached to the item. Machine or hand washing (even at a low temperature) might lighten the colour and shrink the fabric.

Some items have an anti-stain treatment applied to the textile. If this is dry cleaned or washed, it may affect the anti-stain performance. To ensure the anti-stain treatment properties remain effective over time, or to add protection to non-treated textiles, we recommend using Ethnicraft Fabric Protector.

Any spills or stains on textiles should be treated immediately. We recommend using Ethnicraft Textile Cleaner followed by the Ethnicraft Fabric Protector. Always follow the instructions on the label.

Pilling is the result of excess fibre on the fabric or from external sources. This is not a defect but a characteristic of many textiles.

For our leather items, many of the hides used are left in their purest form. This means there is little or no surface treatment, allowing for the unique natural beauty of each hide to come through. For cleaning and care, use the Ethnicraft Leather Care Kit. Follow the directions of use on the labels.

TO KEEP UPHOLSTERIES IN OPTIMAL CONDITION, WE RECOMMEND:

01 Removing pilling by using an antipilling machine.
02 Avoiding placing item in direct sunlight.
03 Dusting or removing crumbs by wiping down upholstery with a clean cloth or soft brush. Do not rub.
04 Avoiding using a vacuum cleaner. If you do use one, select the lowest suction and use a soft upholstery attachment.
05 Treating spills immediately. Blot up as much of the spill as possible with a clean, dry, white cloth. Do not rub.
06Treating stains by using a clean, slightly damp white cloth, blotting from the outer edge to the centre of the stain.
07 Avoiding chemical products on your upholstery.
08 Reviewing the care label or instructions specific to your item.

All woods, hard surfaces & materials

REGULAR CARE

For dusting, use a dry cloth. For cleaning, or in case of a spill, use a damp cloth and natural soap. Wipe in the direction of the grain. Do not use soap containing detergent or other chemicals. Dry with a soft, clean cloth to prevent spotting.

It is always recommended to protect any surfaces with coasters, mousepads or placemats. Repetitive daily use or heat can damage the finish. Always move objects such as flowerpots, vases, etc., from time to time. Ensure any excess water or dampness is wiped dry immediately to prevent marking the surface.



Outdoor

Ethnicraft's Outdoor collection is designed to adapt well to a range of environmental conditions. The high density of teak wood means it is an excellent choice for outdoor use.

Our natural teak range comes without any finish or protective treatment. Over time, untreated furniture will grey with prolonged sun and rain exposure. This colour change is completely natural and purely superficial; it does not impact the strength or quality of the timber.

Our black teak range is brushed and varnished with the colour taint applied. This finish has been specifically developed to withstand natural elements such as severe high and low temperatures and UV light, as well as moisture and humidity.

While no additional treatment is required on any Ethnicraft Outdoor teak product, you can choose to apply a specialised teak cleaning product such as Ethnicraft Outdoor Teak Cleaner to remove any dirt buildup from items. To protect against stains and green deposits, and to slow the grey patina process of natural teak, you can use a teak protector such as the Ethnicraft Outdoor Teak Protector.

Our aluminium furniture is lightweight and powder-coated specific for the high UV of outdoor environments. Aluminium is a great low-maintenance material. See the full Outdoor care instructions for detailed care tips.

OUTDOOR UPHOLSTERY & FABRICS

Ethnicraft Outdoor fabrics are water-repellent, UV resistant, hypoallergenic and maintenance-friendly.

Clean with clear water and a natural soap. Covers are machine washable up to 30°C/86°F.

All cushions are inserted with a long-lasting, all-weather quick-dry foam.
To keep your Ethnicraft Outdoor furniture in optimal condition, we suggest fitting our custom-made raincovers during seasons when it is not in use, or during periods of bad weather.

FOR FULL CARE AND MAINTENANCE INFORMATION RELATED TO ETHNICRAFT PRODUCTS AND MATERIALS, PLEASE LINK DIRECTLY THROUGH TO OUR WEBSITE:



Ethnicraft care products

Ethnicraft Leather Care Kit

1x250ml leather cleaner + sponge & cloth, 1x250ml leather care & protect 6 kits/1 box	**19919**

Keep natural leather items in the best condition by using our eco-friendly and water-based Ethnicraft Leather Care Kit. Containing a mild and safe Natural Leather Cleaner and specialised sponge, all leather surfaces are revitalised, effectively removing stains and previous layers of leather cream. The transparent Leather Care & Protect cream then nourishes and preserves leather suppleness, preventing stains and providing additional protection against dirt and moisture, skin oils and perspiration, UV and more. Regular maintenance extends the life and beauty of full-grain leather, keeping surfaces smooth and supple. Do not use on napped leather such as nubuck and suède.





Ethnicraft Indoor/Outdoor
Textile Protector

500ml/bottle **19930**

To help prevent fabric stains and repel liquids, use Ethnicraft Indoor/Outdoor Textile Protector. Spray directly on a clean and dry textile to restore the moisture and dirt resistance, as well as provide a UV-blocking treatment. Always follow the care instructions specific to the textile item alongside the user instructions on the bottle. Water-based and eco-safe.



Ethnicraft Indoor/Outdoor
Textile Cleaner

500ml/bottle **19929**

To maintain all fabrics and textiles, use Ethnicraft Indoor/Outdoor Textile Cleaner. Specifically designed to safely remove dirt and stains, the formula restores the original look of both indoor and outdoor fabrics and upholsteries. Always follow the care instructions specific to the textile item alongside the user instructions on the bottle. Water-based and eco-safe.



Ethnicraft Outdoor
Teak Protector

500ml/bottle **19928**

To prolong the original finish of your Ethnicraft teak outdoor item and prevent stains, use Outdoor Teak Protector regularly from the outset of use. If the grey patina look that comes with natural weathering is preferred, simply rinse down furniture and clean using Outdoor Teak Cleaner before use. Ethnicraft Outdoor Teak Protector can always be applied at any point to prolong the desired wood colour. Water-based and eco-safe.



Ethnicraft Outdoor
Teak Cleaner

500ml/bottle + green pad **19927**

To maintain your Ethnicraft teak outdoor item, use Outdoor Teak Cleaner from the outset of use. Specifically designed to safely deep clean and restore the original colour of outdoor teak items, Ethnicraft Outdoor Teak Cleaner also works to brighten weathered teak. Use alongside Ethnicraft Outdoor Teak Protector to prolong the desired finish tone. Water-based and eco-safe.

